1.0 Second Peak Spectral Acceleration Map USGS
ShakeMap: Myanmar-China border region
Aug 21, 2008 12:24:30 UTC M6.0 N25.04 E97.70 Depth: 10.0km ID:usp000gf5p

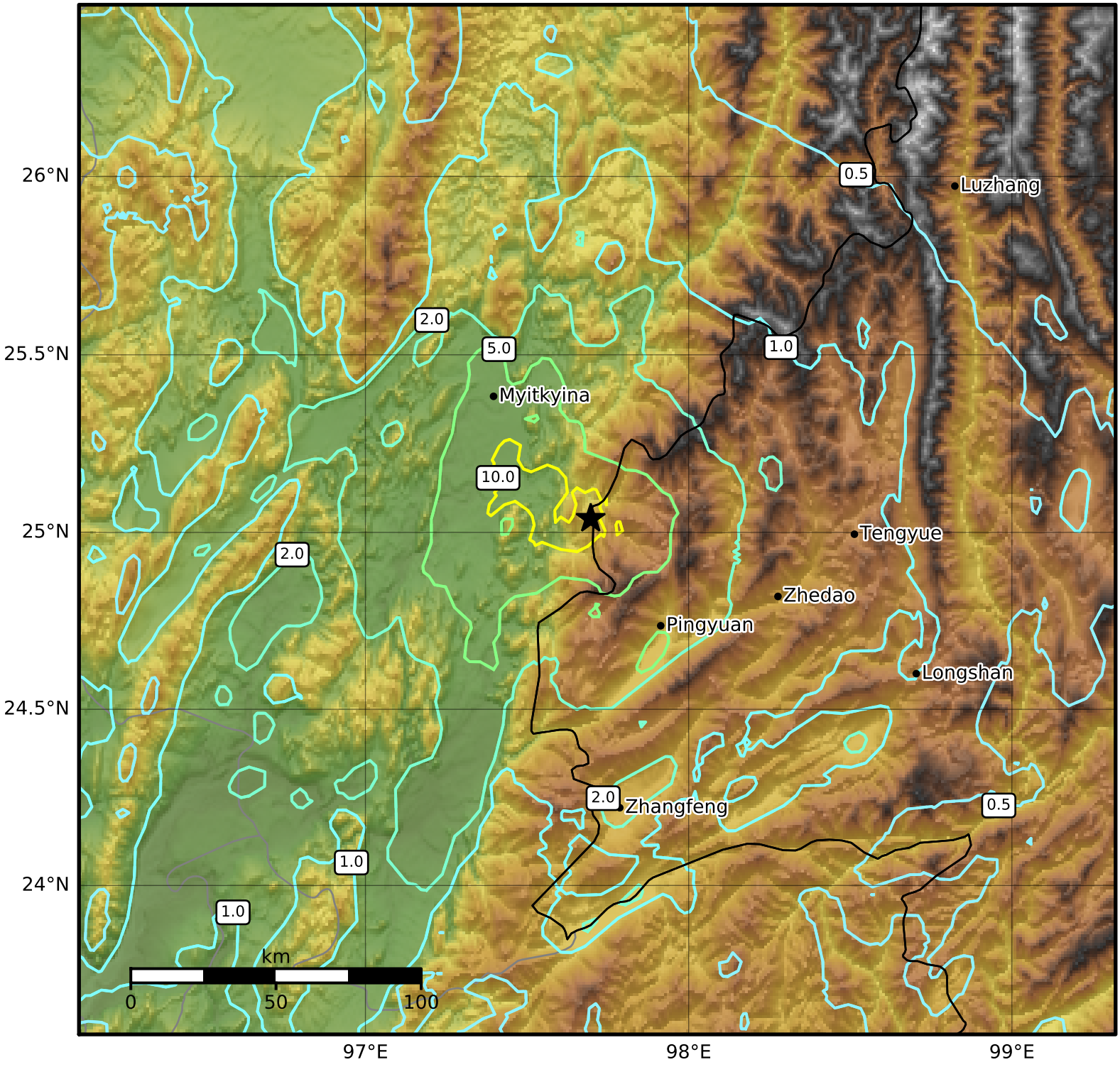

SA(1.0) (%g)	0.1	0.2	0.5	1	2	5	10	20	50	100	200

Scale based on Worden et al. (2012)
Version 1: Processed 2020-06-06T10:24:33Z

△ Seismic Instrument ○ Reported Intensity ★ Epicenter