

Peak Ground Acceleration Map USGS
 ShakeMap: Taiwan
 Sep 20, 1999 17:47:18 UTC M7.7 N23.77 E120.98 Depth: 33.0km ID:usp0009eq0

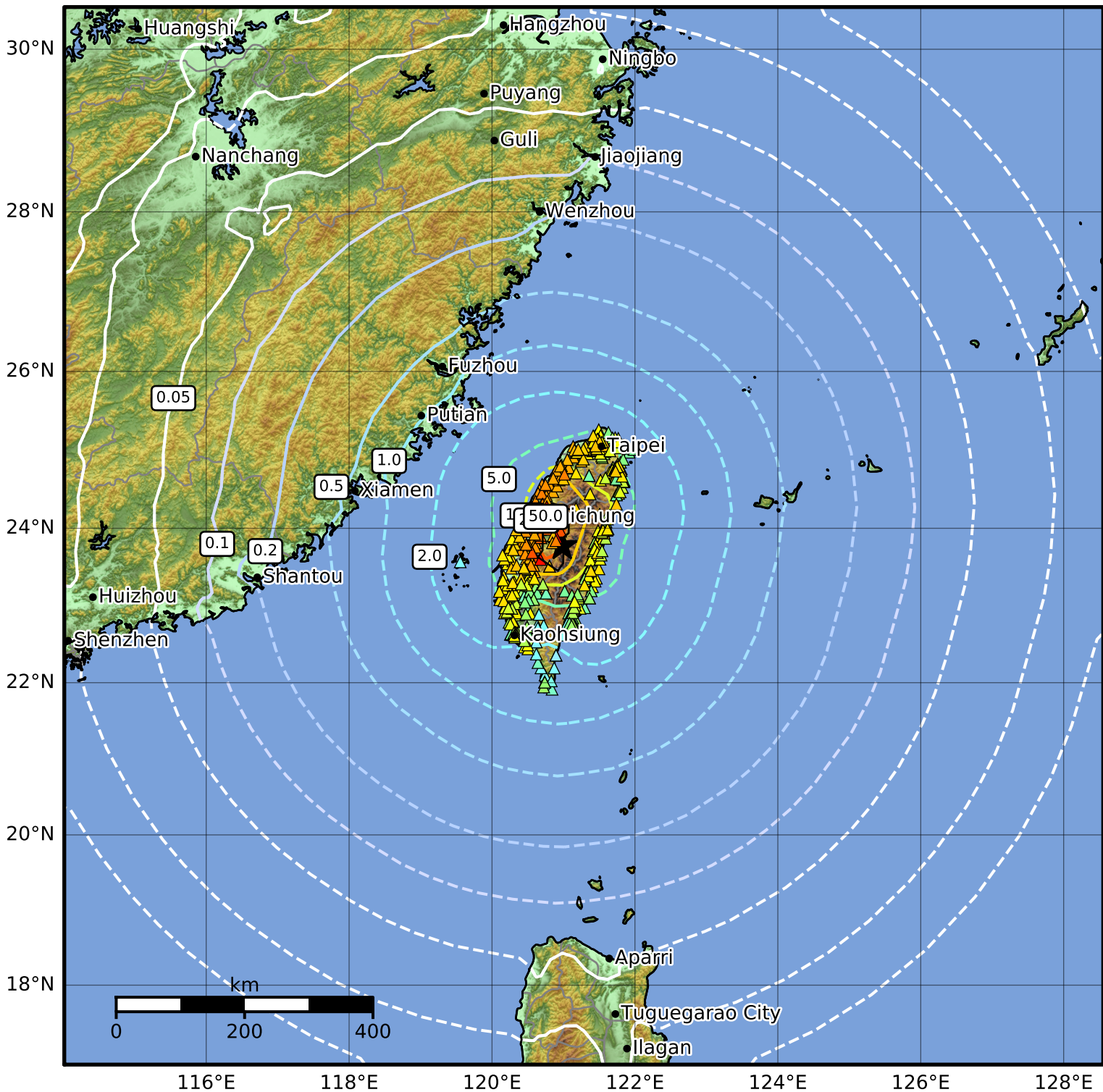

PGA (%g)	0.1	0.2	0.5	1	2	5	10	20	50	100	200
----------	-----	-----	-----	---	---	---	----	----	----	-----	-----

Scale based on Worden et al. (2012)

△ Seismic Instrument ○ Reported Intensity

★ Epicenter

— Rupture

Version 1: Processed 2020-06-03T21:09:37Z