3.0 Second Peak Spectral Acceleration Map USGS
ShakeMap: Myanmar
Feb 02, 1950 23:33:47 UTC M6.9 N21.95 E99.97 Depth: 35.0km
ID:iscgem895183

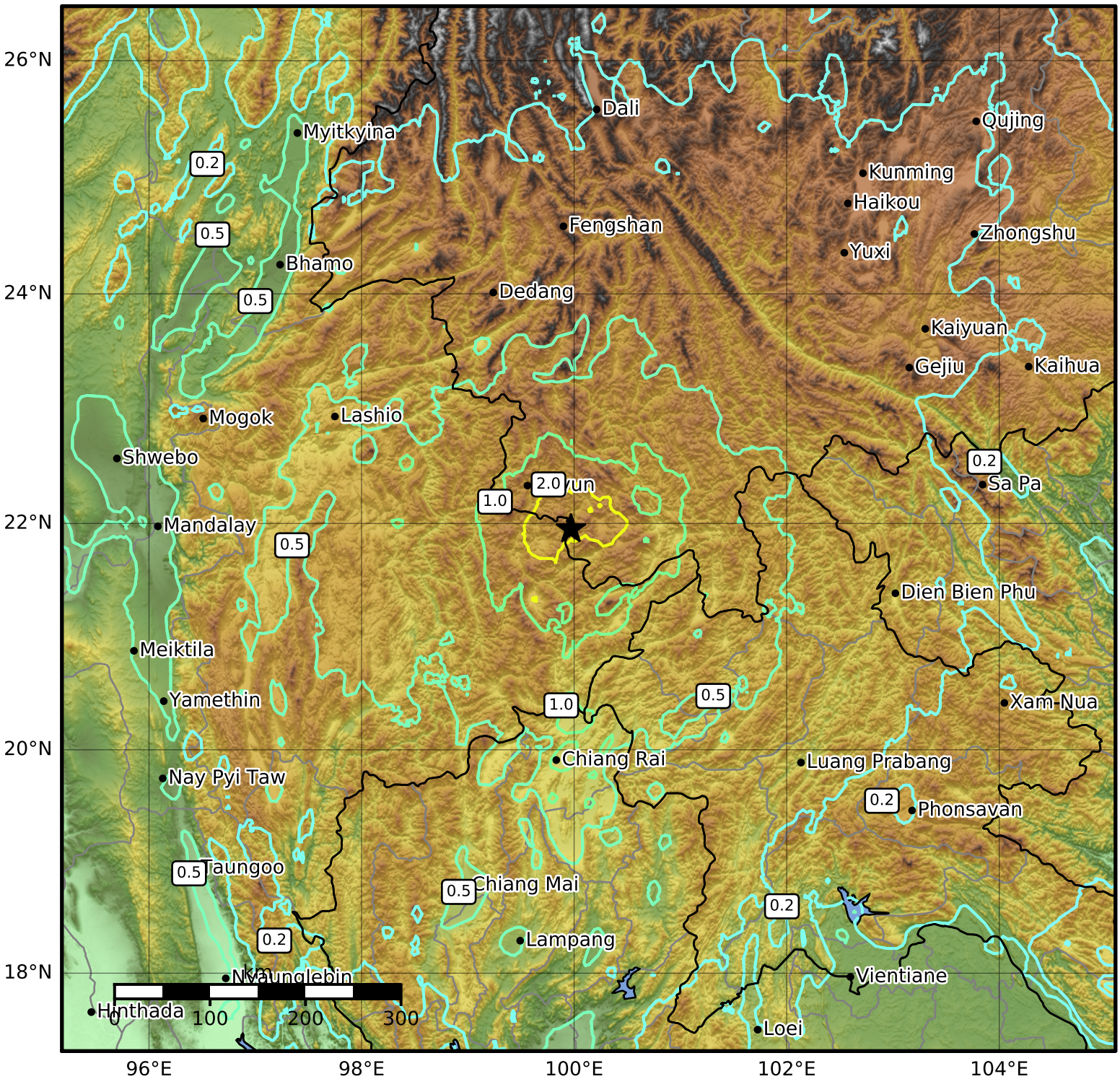

SA(3.0) (%g)	0.1	0.2	0.5	1	2	5	10	20	50

Scale based on Worden et al. (2012)

Version 1: Processed 2020-06-06T20:01:19Z

△ Seismic Instrument ○ Reported Intensity ★ Epicenter