3.0 Second Peak Spectral Acceleration Map USGS
ShakeMap: 20km NNW of Borrego Springs, CA
Jul 07, 2010 23:53:33 UTC M5.4 N33.42 W116.47 Depth: 12.3km ID:ci10736069

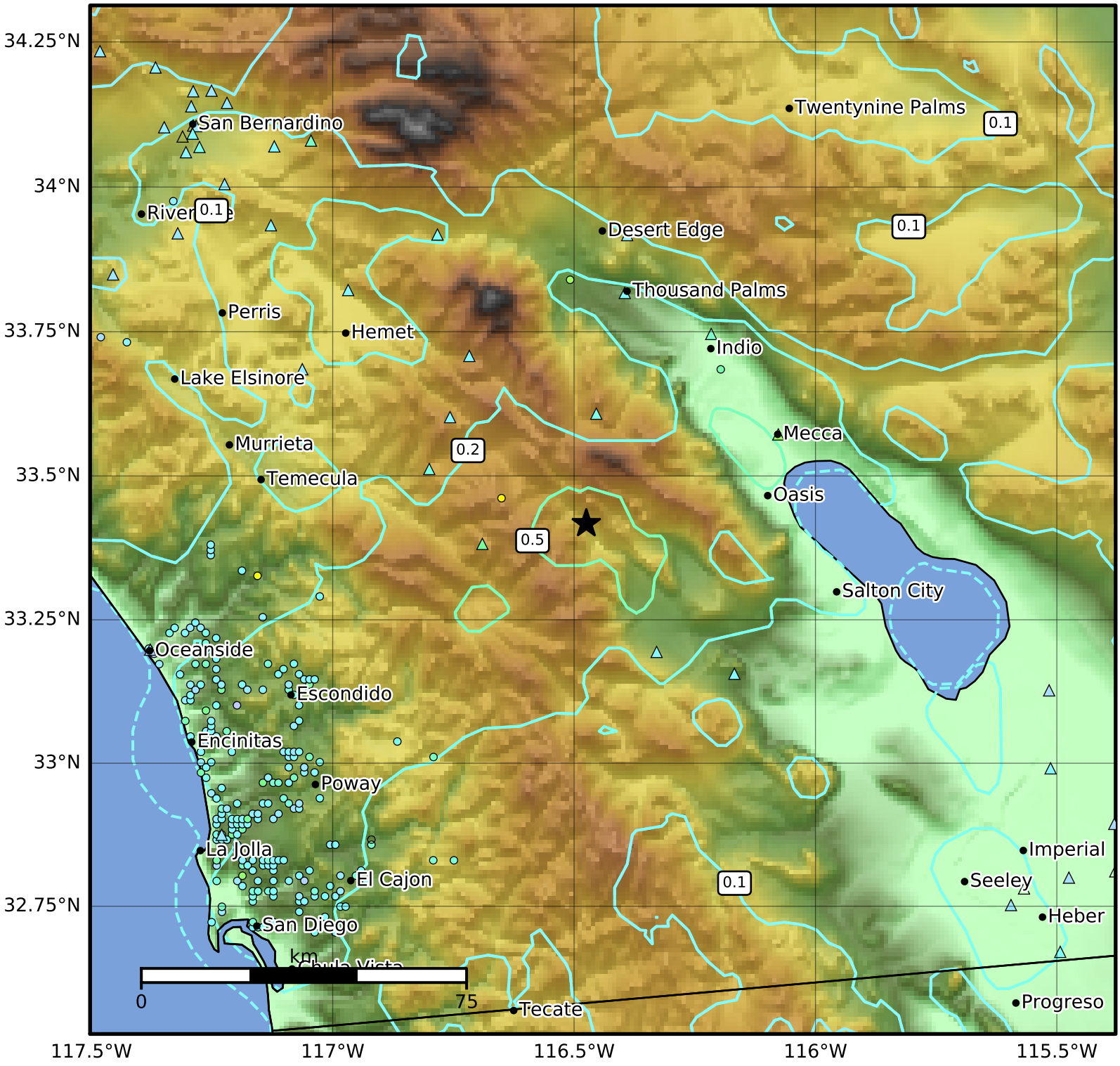


| SA(3.0) (%g) | 0.1 | 0.2 | 0.5 | 1 | 2 | 5 | 10 | 20 | 50 |
|---|---|---|---|---|---|---|---|---|---|

Scale based on Worden et al. (2012)

Version 1: Processed 2020-06-02T23:59:48Z

△ Seismic Instrument ○ Reported Intensity ★ Epicenter