USGS Community Internet Intensity Map
OFFSHORE EL SALVADOR
2024-08-28 21:57:54 UTC 13.0471N 89.583W M6.1 Depth: 26 km ID:us6000nncs

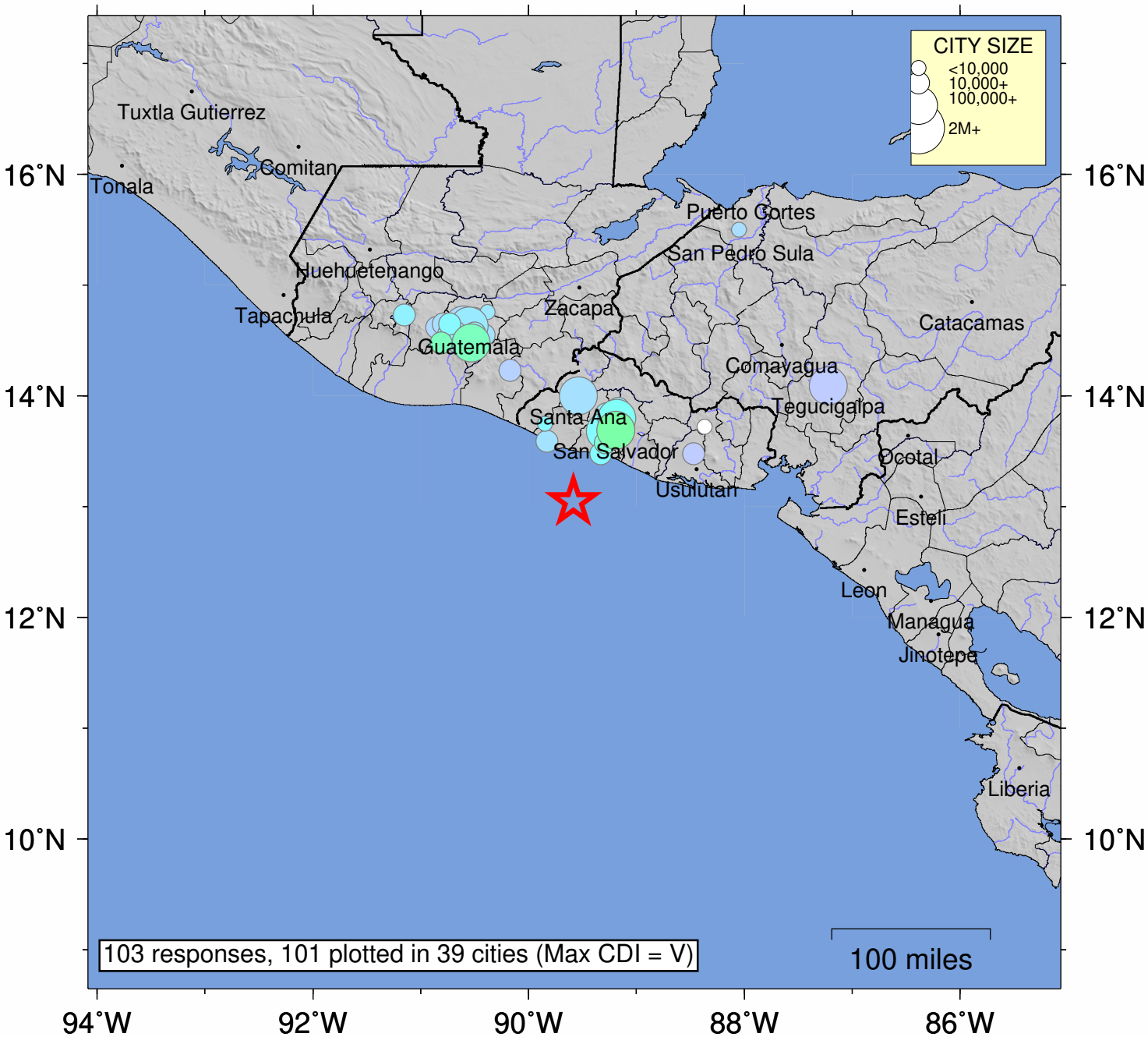

SHAKING	*Not felt*	*Weak*	*Light*	*Moderate*	*Strong*	Very strong	Severe	Violent	Extreme
DAMAGE	none	none	none	Very light	*Light*	*Moderate*	*Moderate/Heavy*	*Heavy*	*Very Heavy*
INTENSITY	I	II-III	IV	V	VI	VII	VIII	IX	X+

Processed: Sat Mar 1 15:40:51 2025 vmdyfi1