0.3 Second Peak Spectral Acceleration Map
USGS ShakeMap: 5 km NNE of Magna, Utah,
Mar 18, 2020 13:09:31 UTC M5.7 N40.75 W112.08 Depth: 11.9km ID:uu60363602

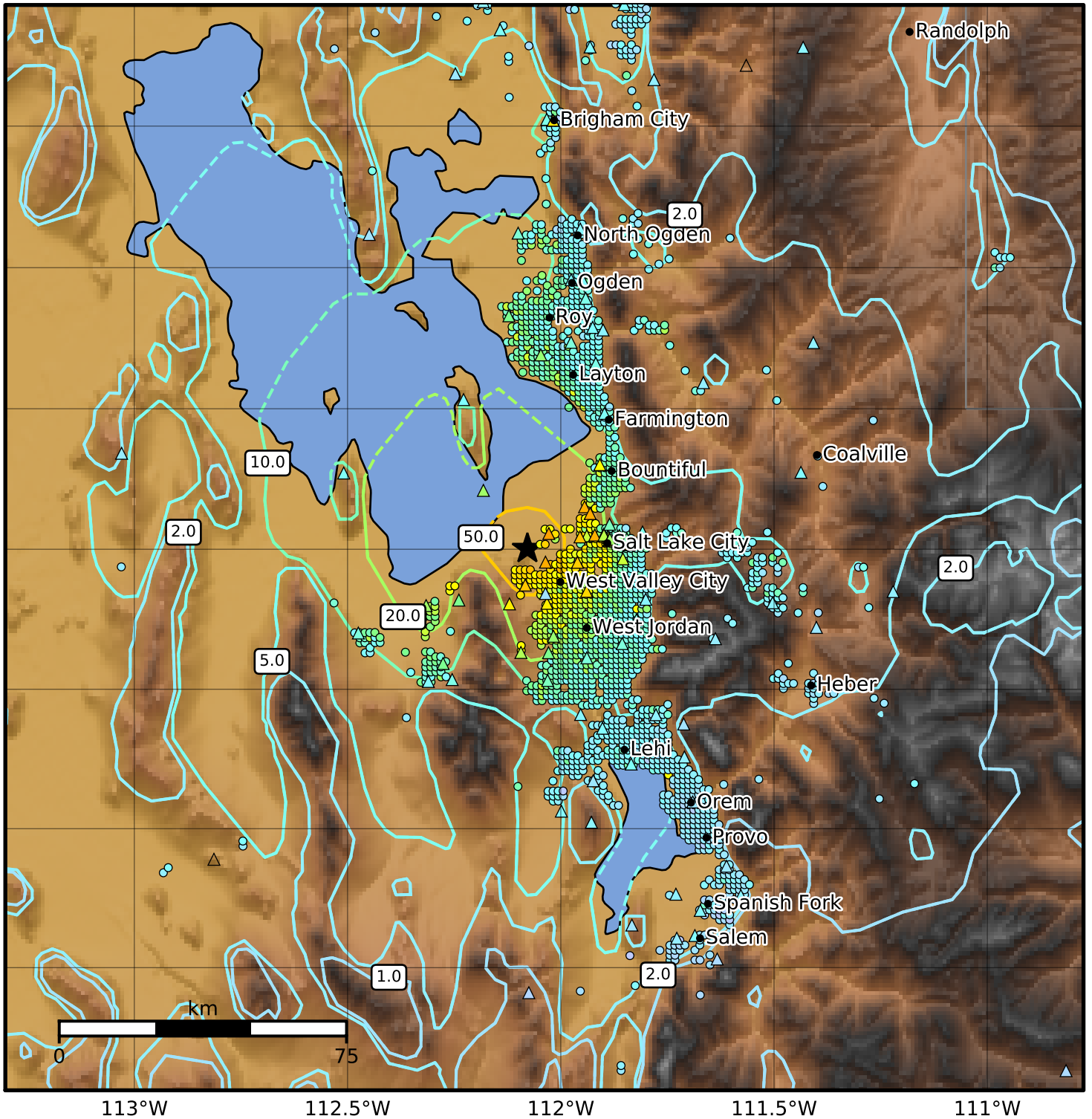

SA(0.3) (%g)	0.1	0.2	0.5	1	2	5	10	20	50	100	200

Scale based on Worden et al. (2012)
Version 13: Processed 2020-03-19T23:00:47Z

△ Seismic Instrument ○ Reported Intensity ★ Epicenter