3.0 Second Peak Spectral Acceleration Map USGS
ShakeMap: 46 km E of Rasht, Republican Subordination, TJ
Jul 04, 2020 09:53:00 UTC M5.4 N39.06 E70.91 Depth: 10.0km ID:us7000ahv9

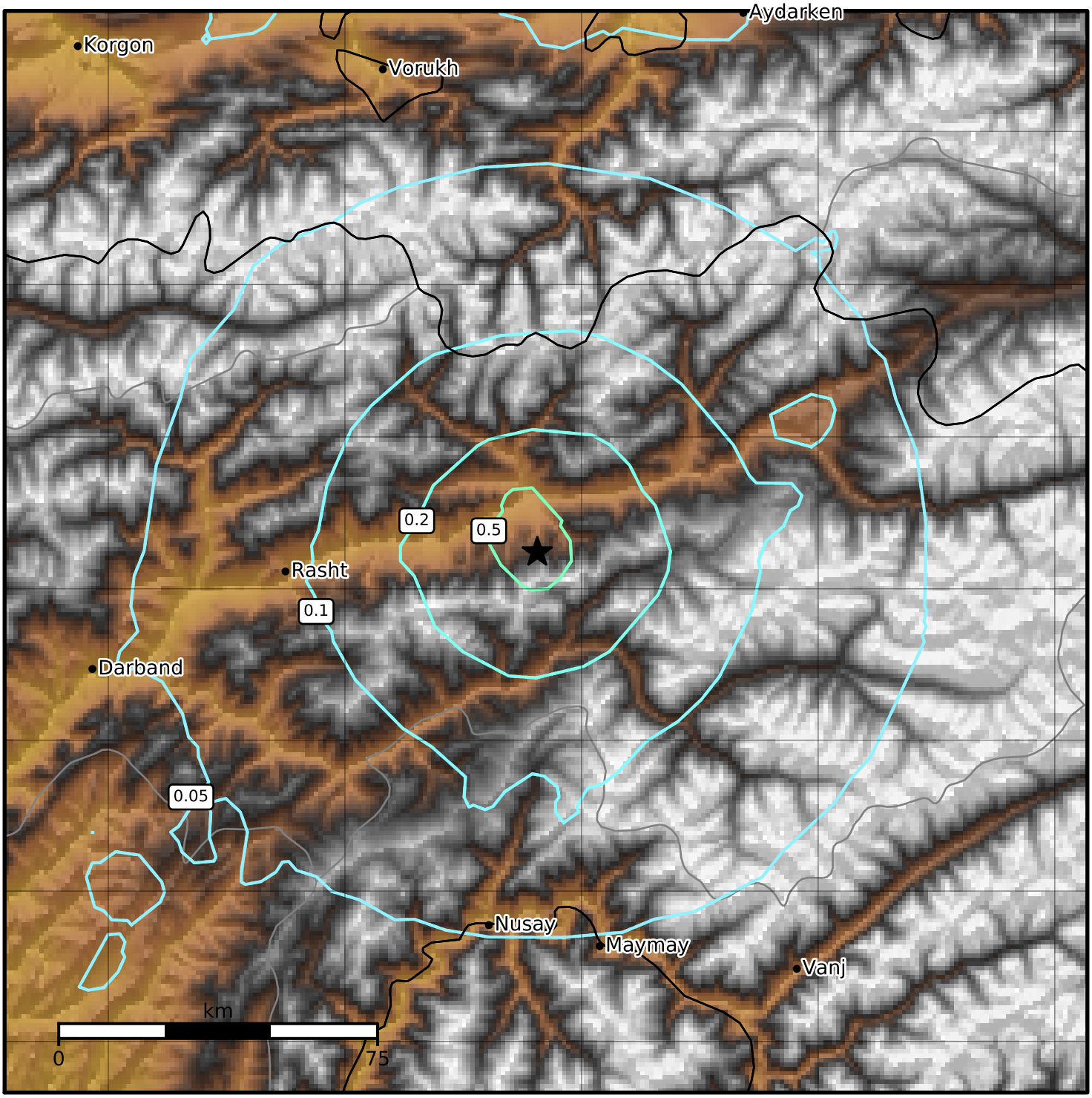

SA(3.0) (%g)	0.1	0.2	0.5	1	2	5	10	20	50

Scale based on Worden et al. (2012)
Version 4: Processed 2020-07-04T21:29:19Z

△ Seismic Instrument ○ Reported Intensity ★ Epicenter