0.3 Second Peak Spectral Acceleration Map USGS
ShakeMap: 14 km N of Meadow Lakes, Alaska,
Jul 03, 2020 15:38:21 UTC M3.2 N61.75 W149.65 Depth: 46.6km ID:us7000ahg4

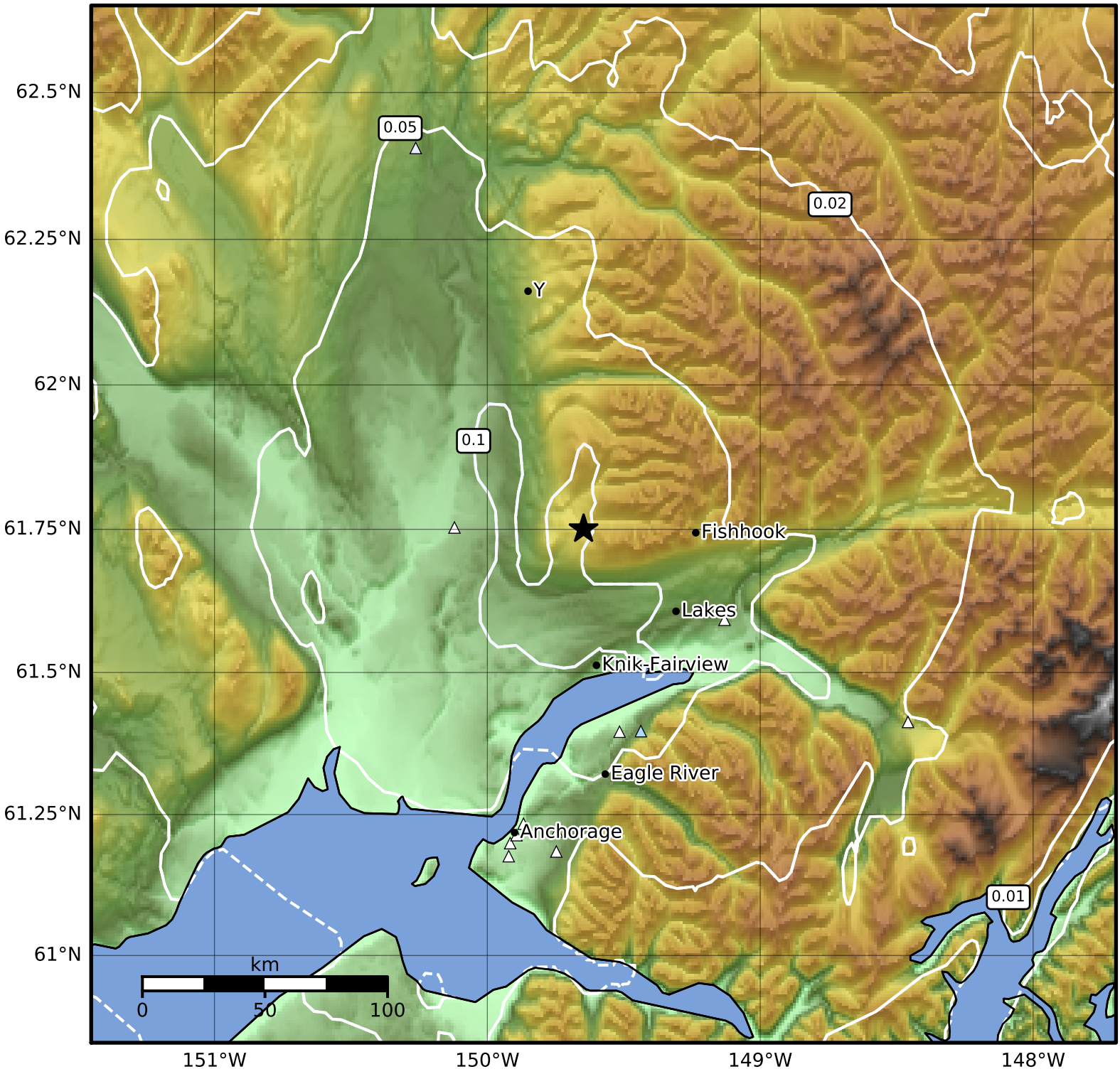


| SA(0.3) (%g) | 0.1 | 0.2 | 0.5 | 1 | 2 | 5 | 10 | 20 | 50 | 100 | 200 |
|---|---|---|---|---|---|---|---|---|---|---|---|

Scale based on Worden et al. (2012)

Version 2: Processed 2020-07-03T17:38:55Z

△ Seismic Instrument ○ Reported Intensity ★ Epicenter