Peak Ground Acceleration Map USGS
ShakeMap: 14 km N of Meadow Lakes, Alaska,
Jul 03, 2020 15:38:21 UTC M3.2 N61.75 W149.65 Depth: 46.6km ID:us7000ahg4

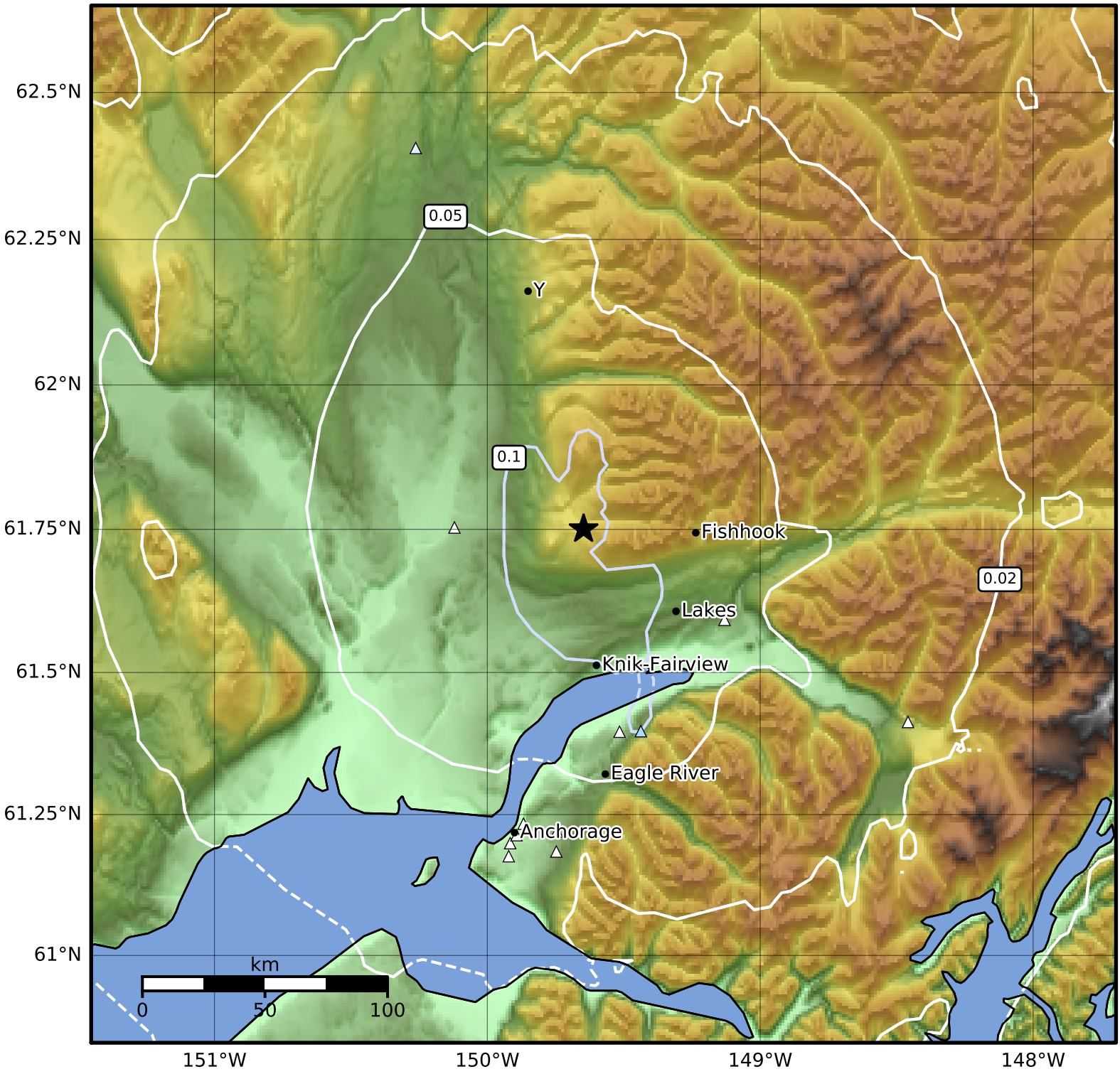

PGA (%g)	0.1	0.2	0.5	1	2	5	10	20	50	100	200

Scale based on Worden et al. (2012)
Version 2: Processed 2020-07-03T17:38:55Z

△ Seismic Instrument ○ Reported Intensity ★ Epicenter