3.0 Second Peak Spectral Acceleration Map USGS
ShakeMap: 5 km W of Anchorage, Alaska,
Jun 30, 2020 22:58:21 UTC M4.4 N61.21 W150.01 Depth: 49.2km ID:us7000afhw

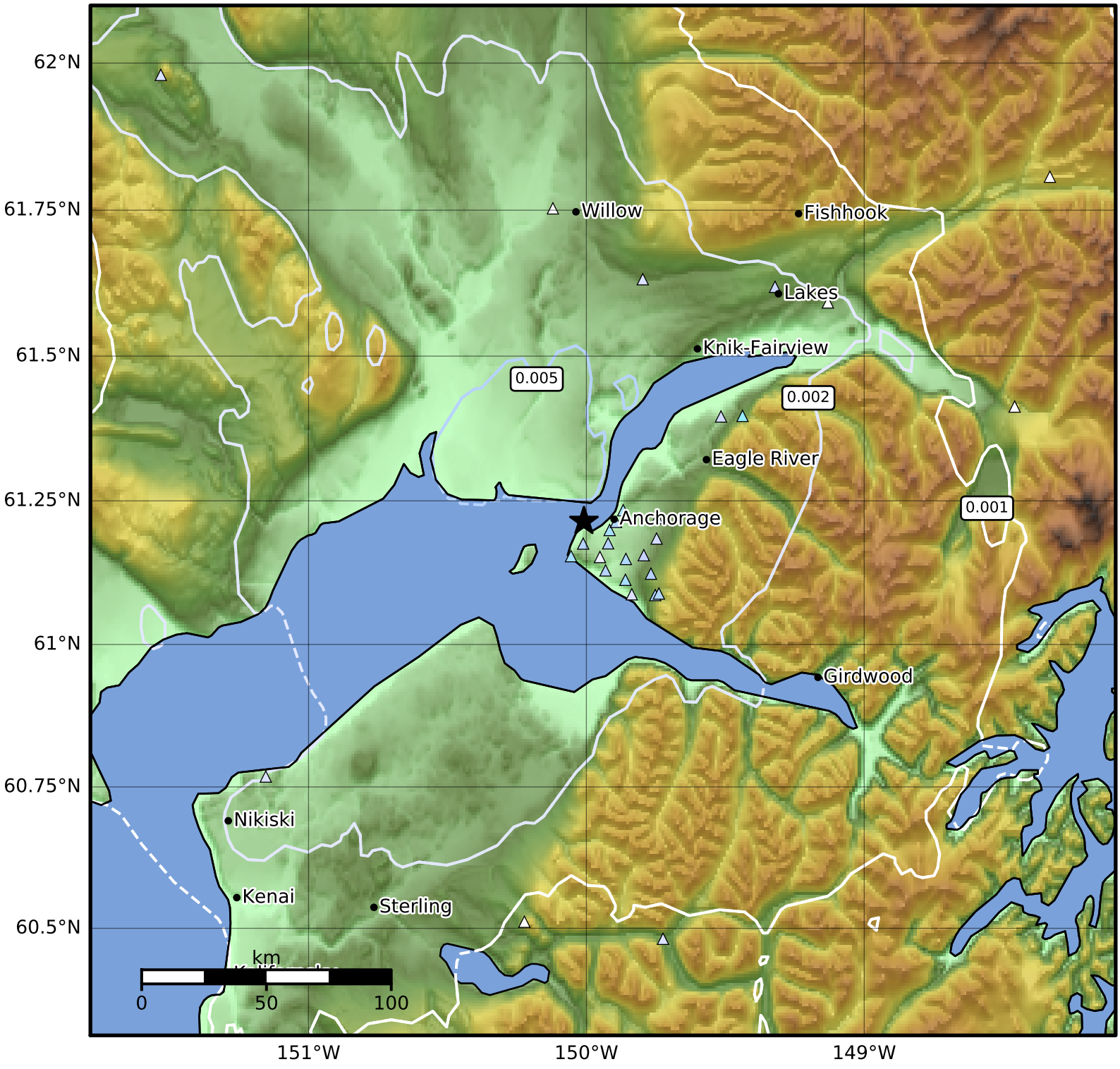

SA(3.0) (%g)	0.1	0.2	0.5	1	2	5	10	20	50

Scale based on Worden et al. (2012)
Version 6: Processed 2020-07-01T00:58:52Z

△ Seismic Instrument ○ Reported Intensity ★ Epicenter