0.3 Second Peak Spectral Acceleration Map USGS
ShakeMap: 5 km W of Anchorage, Alaska,
Jun 30, 2020 22:58:21 UTC M4.4 N61.21 W150.01 Depth: 49.2km ID:us7000afhw

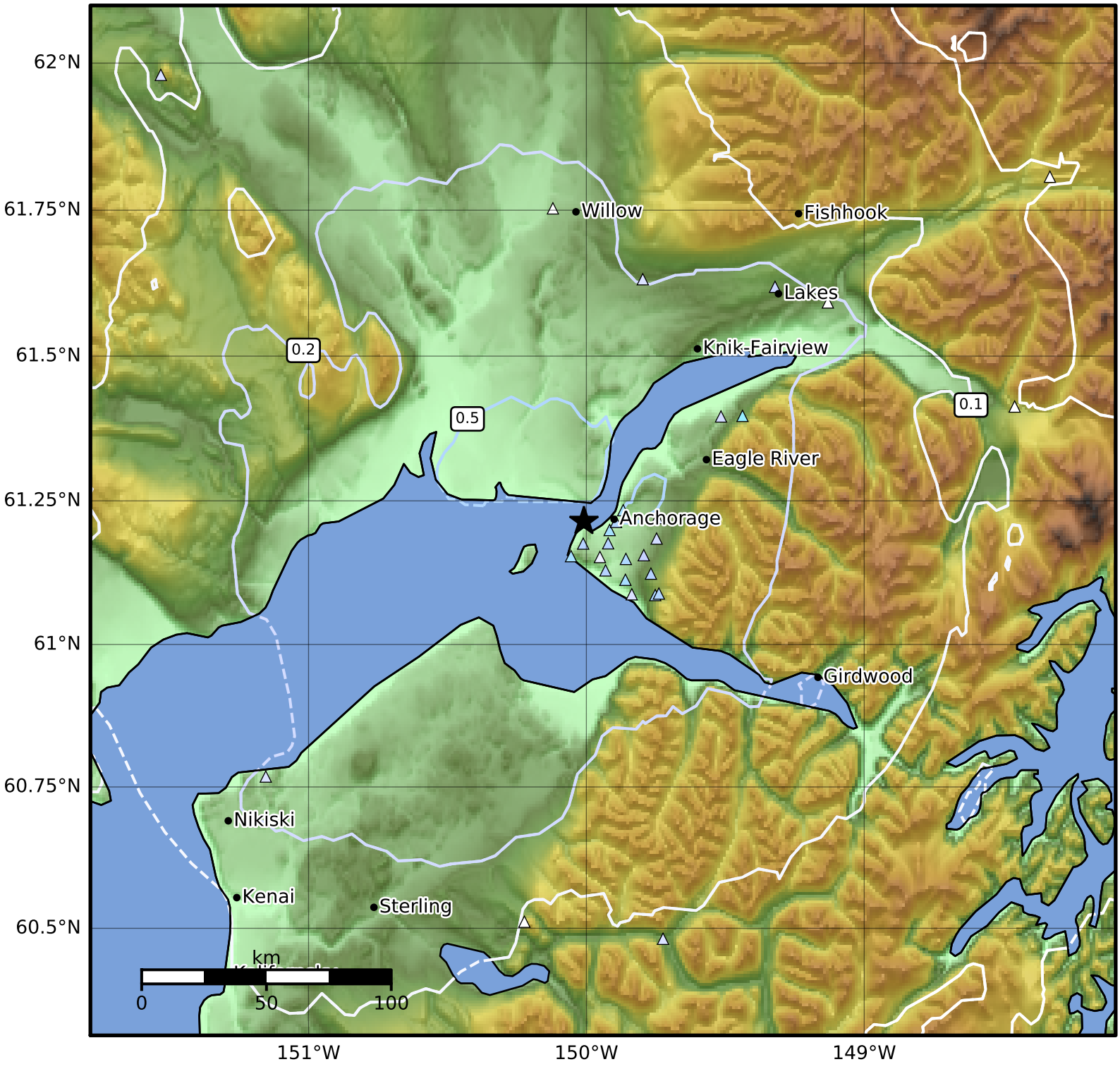


| SA(0.3) (%g) | 0.1 | 0.2 | 0.5 | 1 | 2 | 5 | 10 | 20 | 50 | 100 | 200 |
|---|---|---|---|---|---|---|---|---|---|---|---|

Scale based on Worden et al. (2012)
Version 6: Processed 2020-07-01T00:58:52Z

△ Seismic Instrument ○ Reported Intensity ★ Epicenter