1.0 Second Peak Spectral Acceleration Map USGS
ShakeMap: 16 km SSE of Lone Pine, California,
Jun 29, 2020 01:55:48 UTC M3.4 N36.48 W117.97 Depth: 5.0km ID:us7000ae04

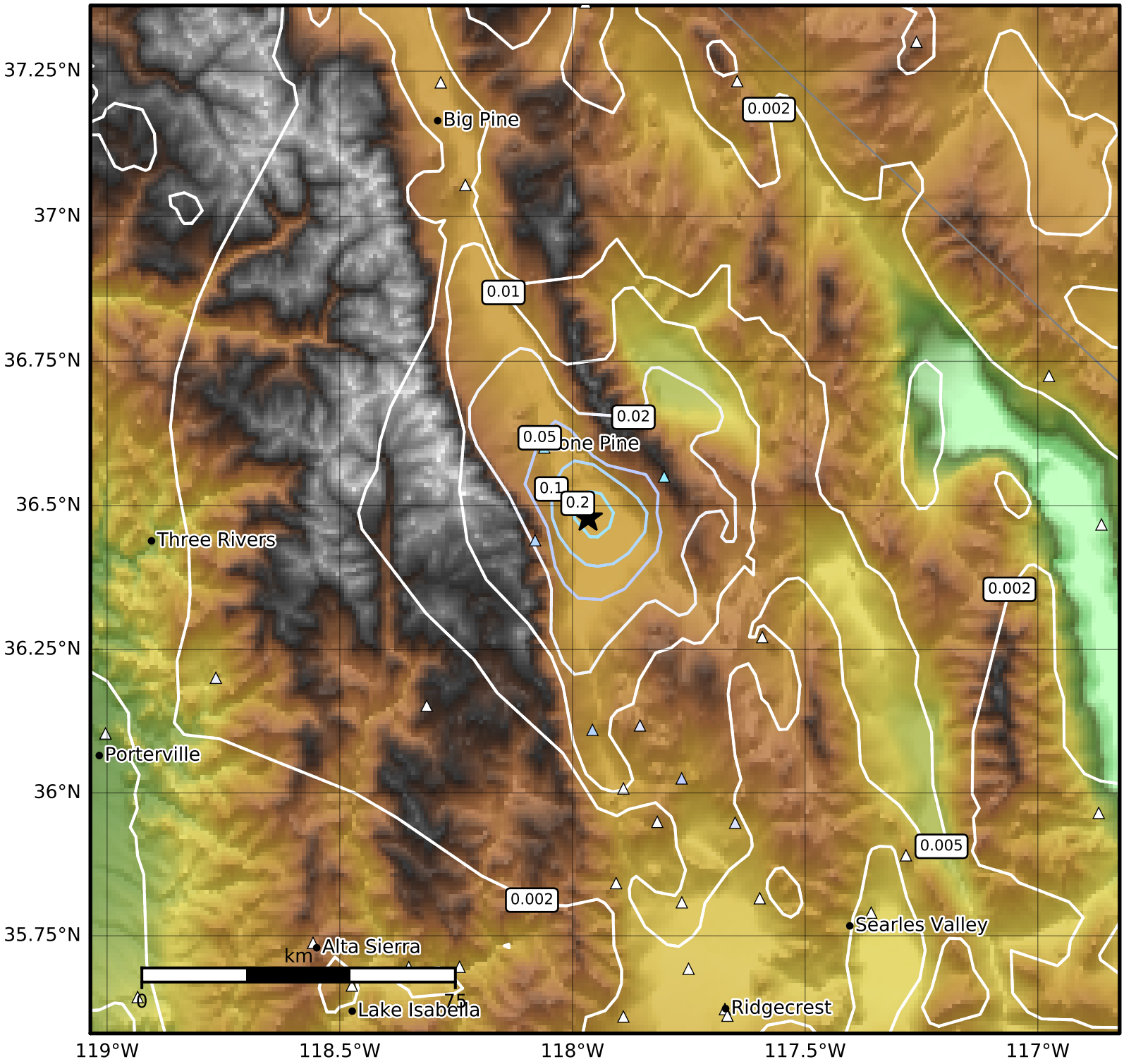

SA(1.0) (%g)	0.1	0.2	0.5	1	2	5	10	20	50	100	200

Scale based on Worden et al. (2012)

Version 11: Processed 2020-07-03T17:26:46Z

△ Seismic Instrument ○ Reported Intensity ★ Epicenter