0.3 Second Peak Spectral Acceleration Map USGS
ShakeMap: 16 km SSE of Lone Pine, California,
Jun 29, 2020 01:55:48 UTC M3.4 N36.48 W117.97 Depth: 5.0km ID:us7000ae04

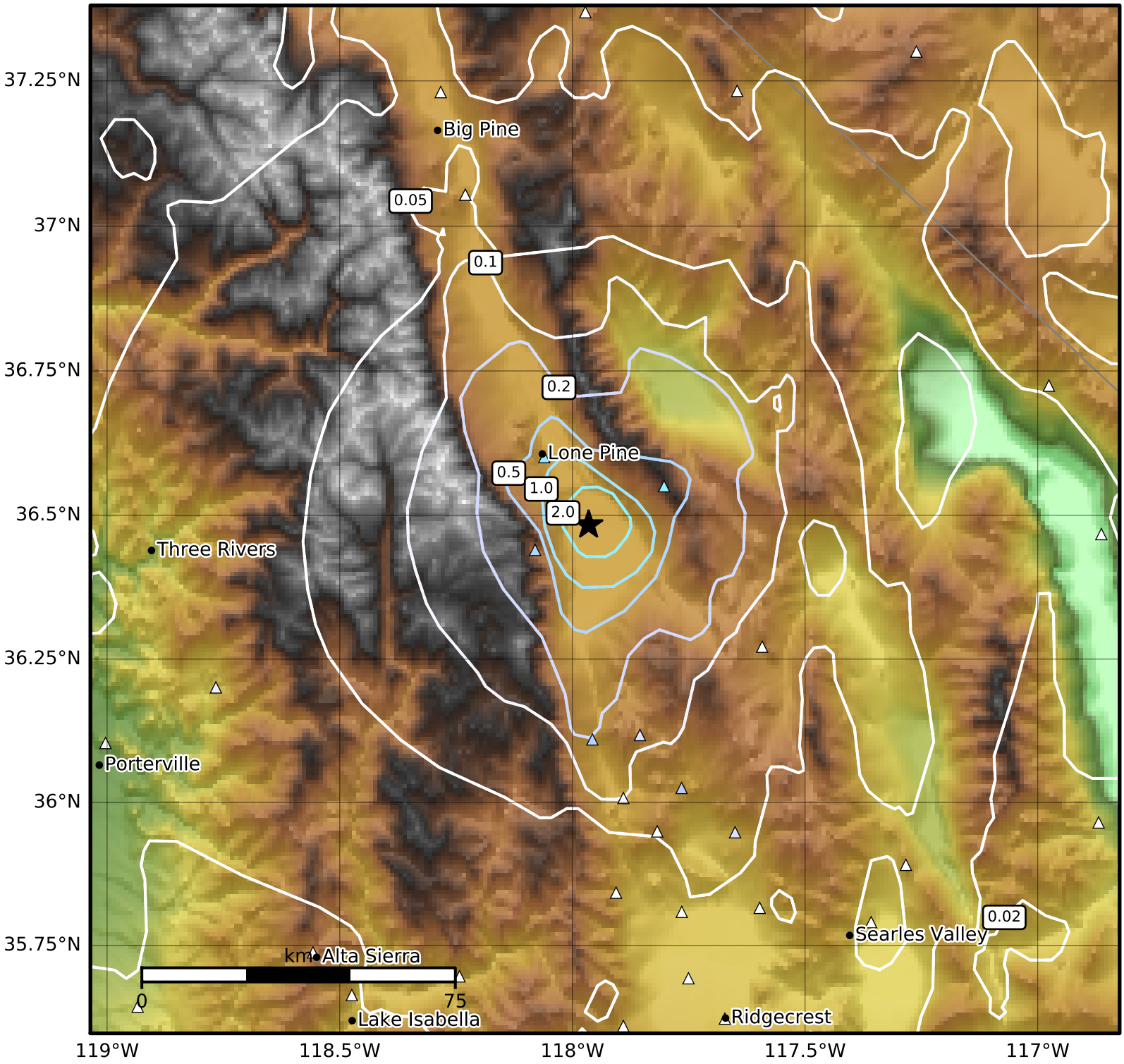

SA(0.3) (%g)	0.1	0.2	0.5	1	2	5	10	20	50	100	200

Scale based on Worden et al. (2012)

Version 2: Processed 2020-06-29T02:14:43Z

△ Seismic Instrument ○ Reported Intensity ★ Epicenter