3.0 Second Peak Spectral Acceleration Map USGS
ShakeMap: 18 km NW of Anchorage, Alaska,
Jun 27, 2020 09:36:45 UTC M3.6 N61.34 W150.13 Depth: 38.6km ID:us7000ad06

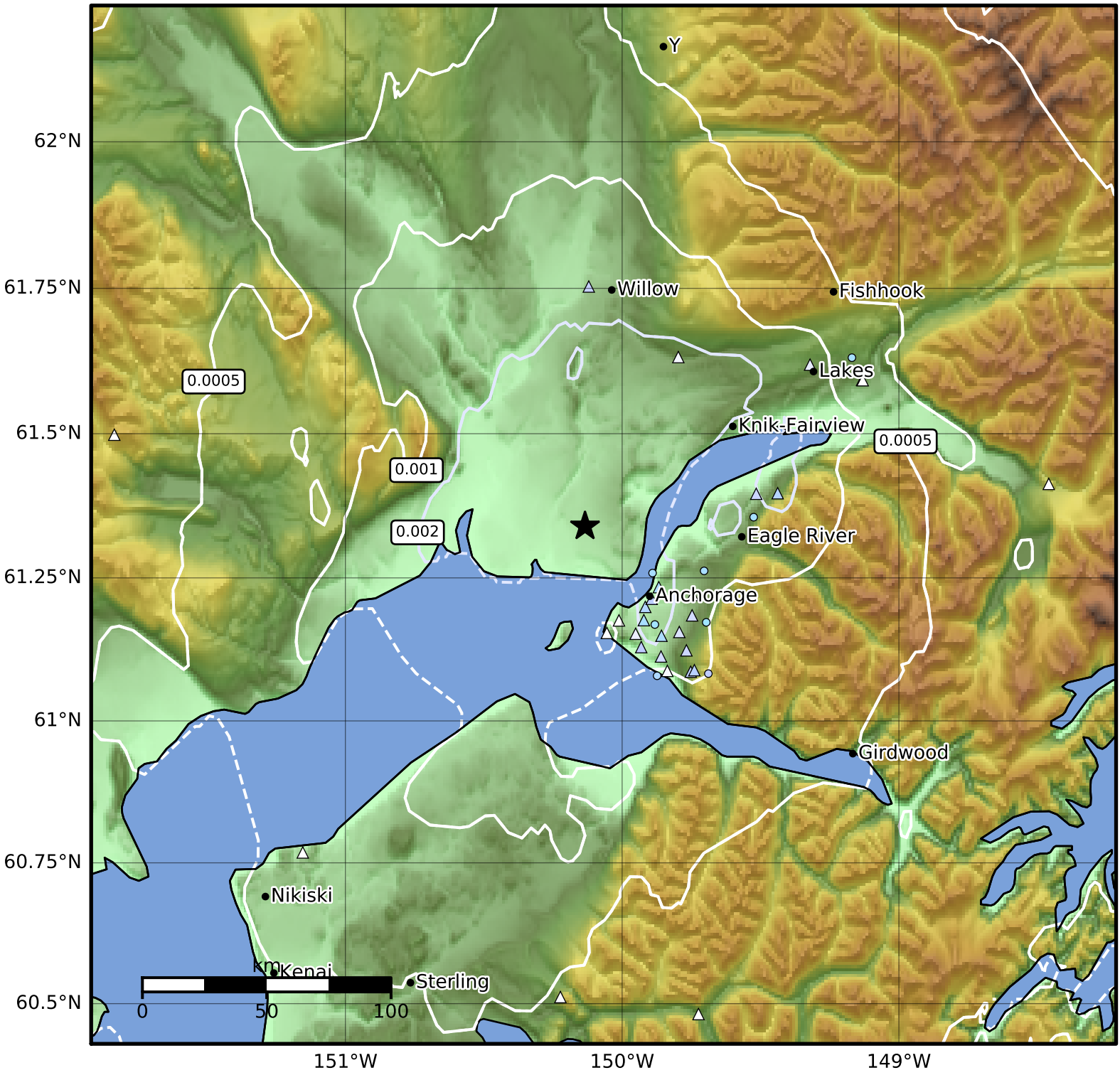

SA(3.0) (%g)	0.1	0.2	0.5	1	2	5	10	20	50

Scale based on Worden et al. (2012)

Version 8: Processed 2020-06-27T15:01:38Z

△ Seismic Instrument ○ Reported Intensity ★ Epicenter