Peak Ground Acceleration Map USGS
ShakeMap: 18 km NW of Anchorage, Alaska,
Jun 27, 2020 09:36:45 UTC M3.6 N61.34 W150.13 Depth: 38.6km ID:us7000ad06

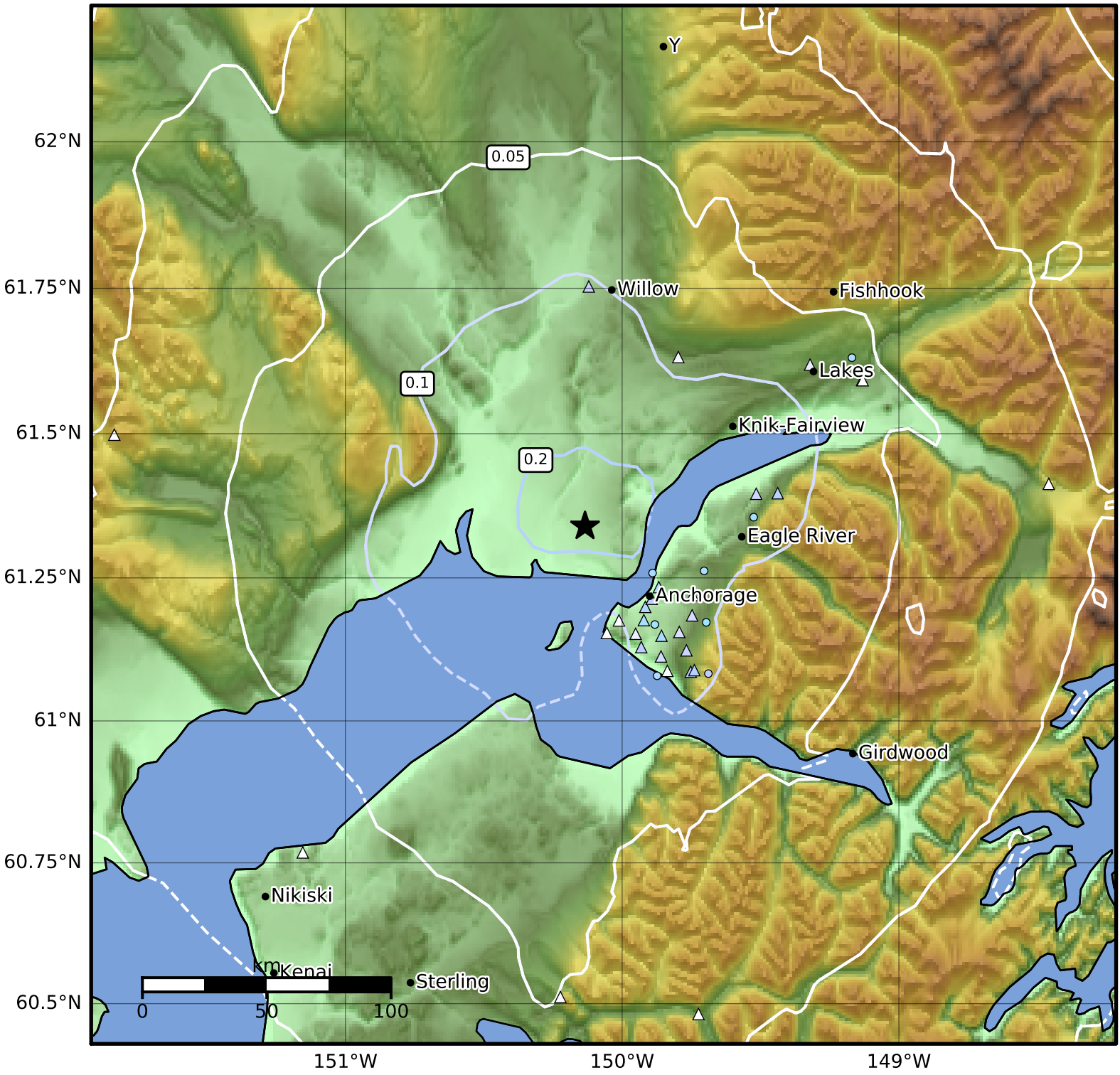

PGA (%g)	0.1	0.2	0.5	1	2	5	10	20	50	100	200

Scale based on Worden et al. (2012)
Version 8: Processed 2020-06-27T15:01:38Z

△ Seismic Instrument ○ Reported Intensity ★ Epicenter