0.3 Second Peak Spectral Acceleration Map USGS
ShakeMap: 17 km SE of Lone Pine, California,
Jun 24, 2020 21:12:48 UTC M3.6 N36.48 W117.95 Depth: 8.9km ID:us7000aae8

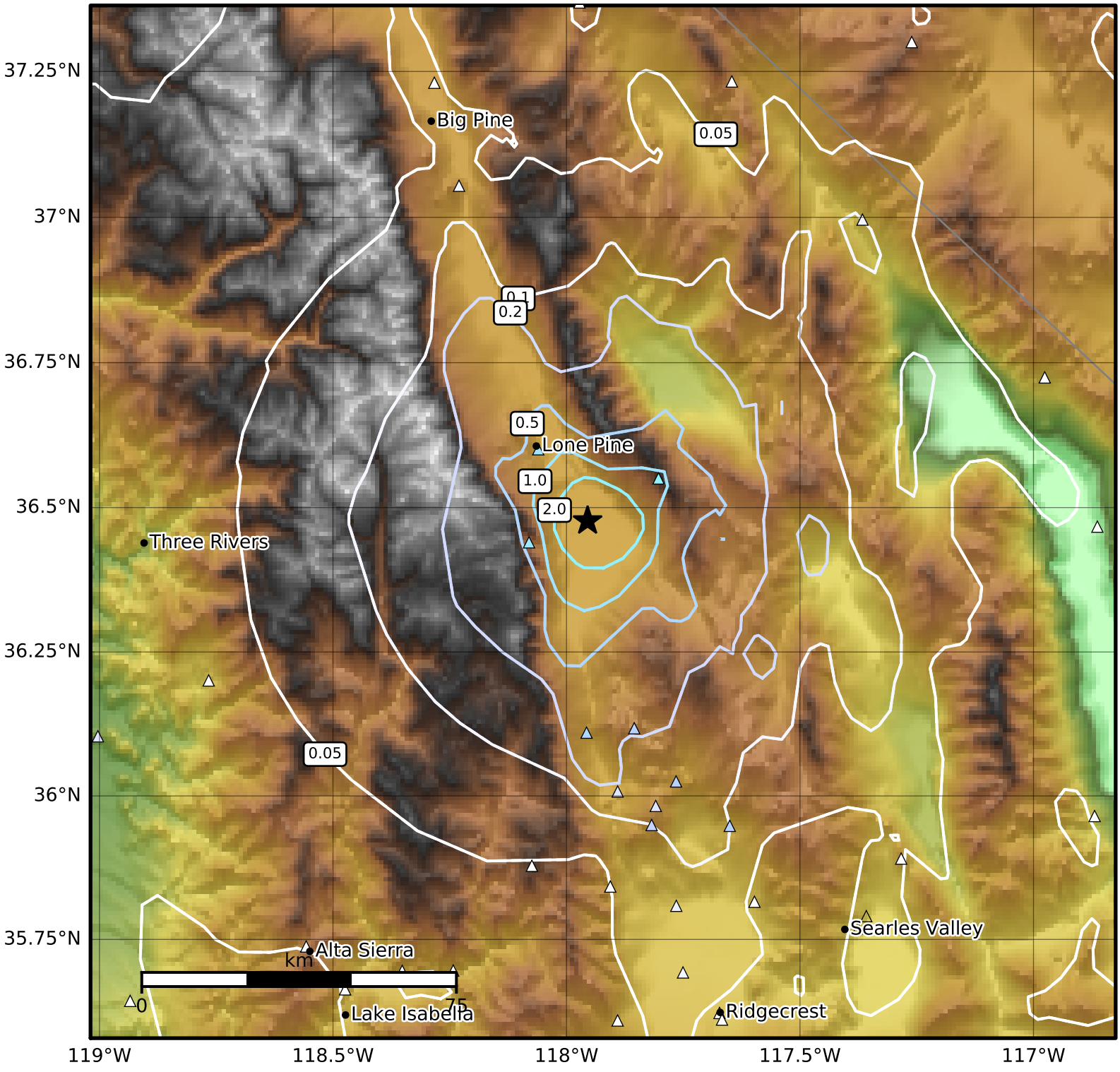

SA(0.3) (%g)	0.1	0.2	0.5	1	2	5	10	20	50	100	200

Scale based on Worden et al. (2012)

Version 5: Processed 2020-06-24T23:13:35Z

△ Seismic Instrument ○ Reported Intensity ★ Epicenter