Peak Ground Acceleration Map USGS
ShakeMap: 15 km SE of Lone Pine, California,
Jun 24, 2020 18:20:37 UTC M3.5 N36.50 W117.95 Depth: 7.2km ID:us7000aa9l

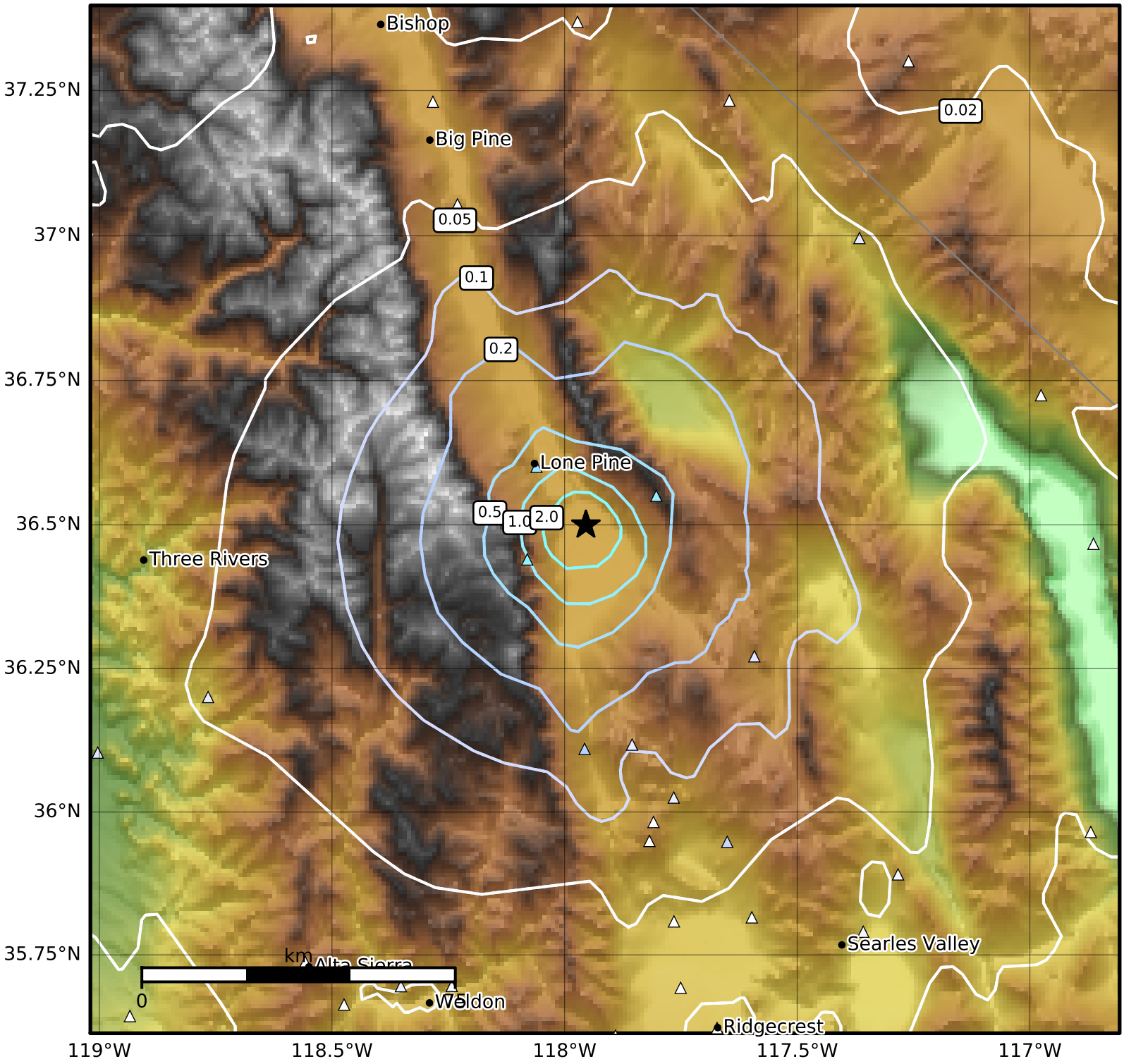

PGA (%g)	0.1	0.2	0.5	1	2	5	10	20	50	100	200

Scale based on Worden et al. (2012)
Version 8: Processed 2020-06-25T18:21:42Z

△ Seismic Instrument ○ Reported Intensity ★ Epicenter