1.0 Second Peak Spectral Acceleration Map USGS
ShakeMap: 15 km SE of Lone Pine, California,
Jun 24, 2020 18:20:37 UTC M3.5 N36.50 W117.95 Depth: 7.2km ID:us7000aa9l

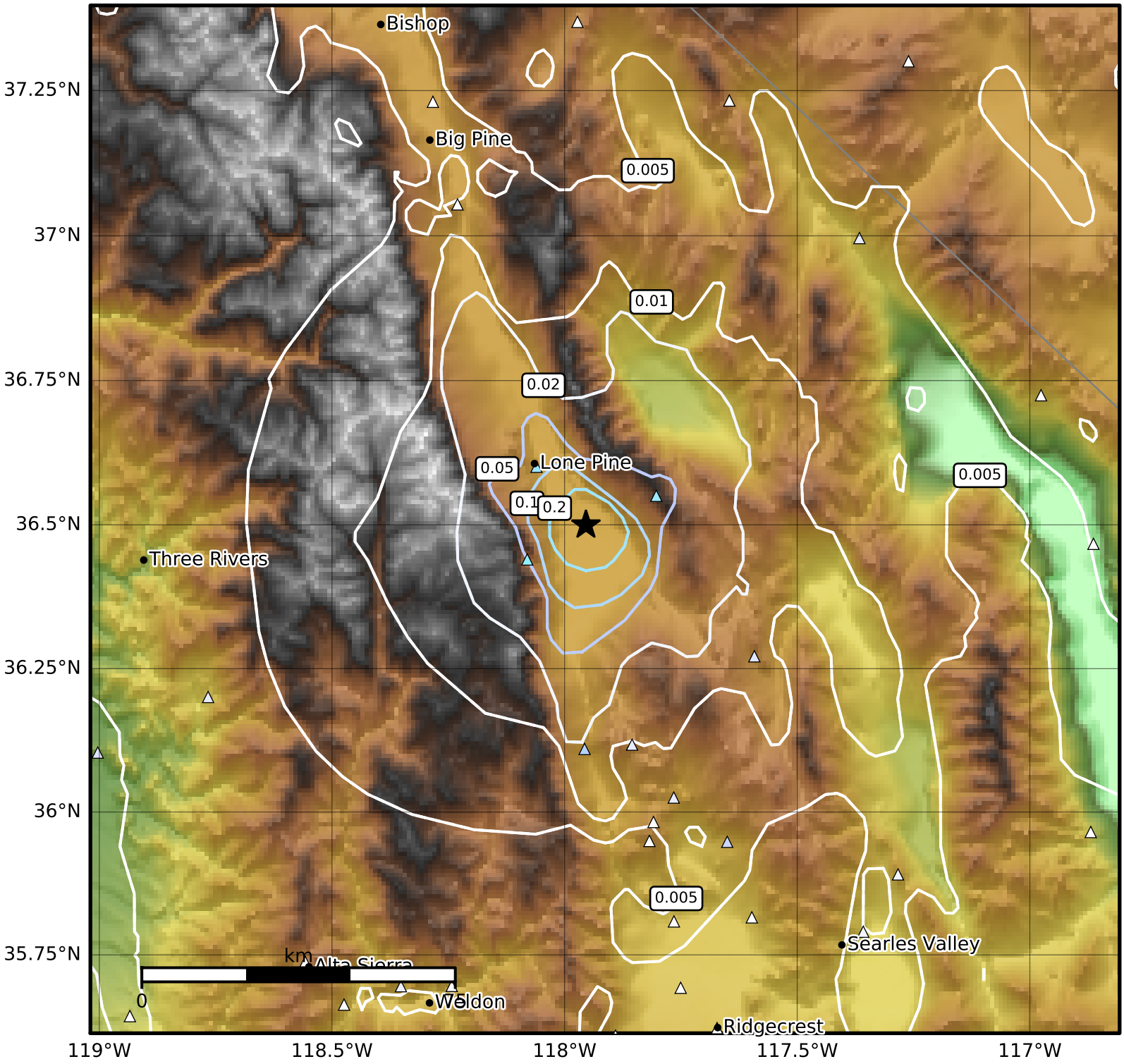

SA(1.0) (%g)	0.1	0.2	0.5	1	2	5	10	20	50	100	200

Scale based on Worden et al. (2012)

Version 7: Processed 2020-06-24T20:21:39Z

△ Seismic Instrument ○ Reported Intensity ★ Epicenter