Peak Ground Velocity Map USGS
ShakeMap: 21 km SE of Lone Pine, California,
Jun 24, 2020 17:59:19 UTC M4.6 N36.46 W117.91 Depth: 10.0km ID:us7000aa8z

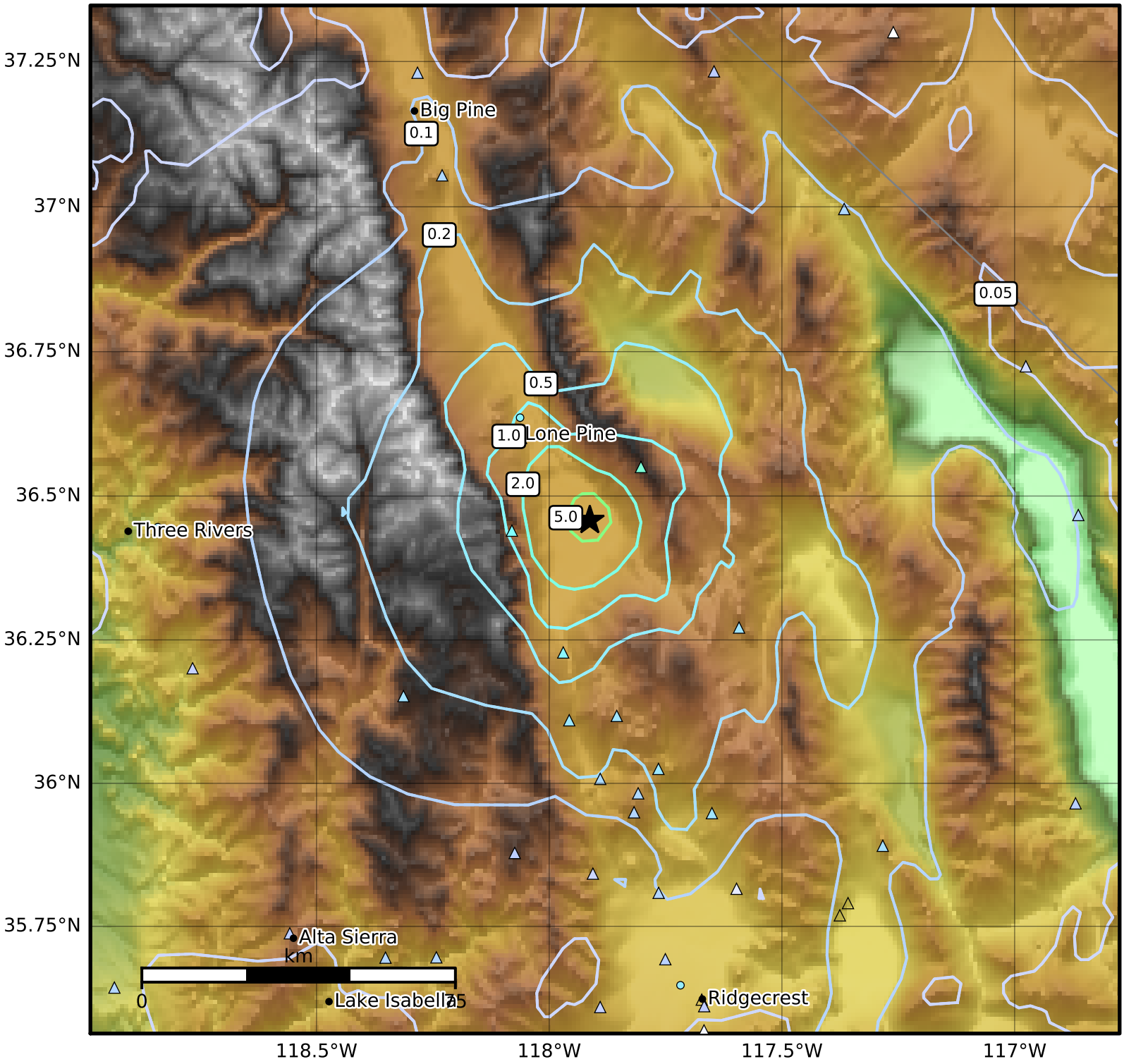

PGV (cm/s)	0.1	0.2	0.5	1	2	5	10	20	50	100	200

Scale based on Worden et al. (2012)

Version 32: Processed 2020-07-03T17:22:11Z

△ Seismic Instrument ○ Reported Intensity ★ Epicenter