Peak Ground Velocity Map USGS
ShakeMap: 21 km SE of Lone Pine, California,
Jun 24, 2020 17:47:04 UTC M3.4 N36.45 W117.92 Depth: 12.0km ID:us7000aa8r

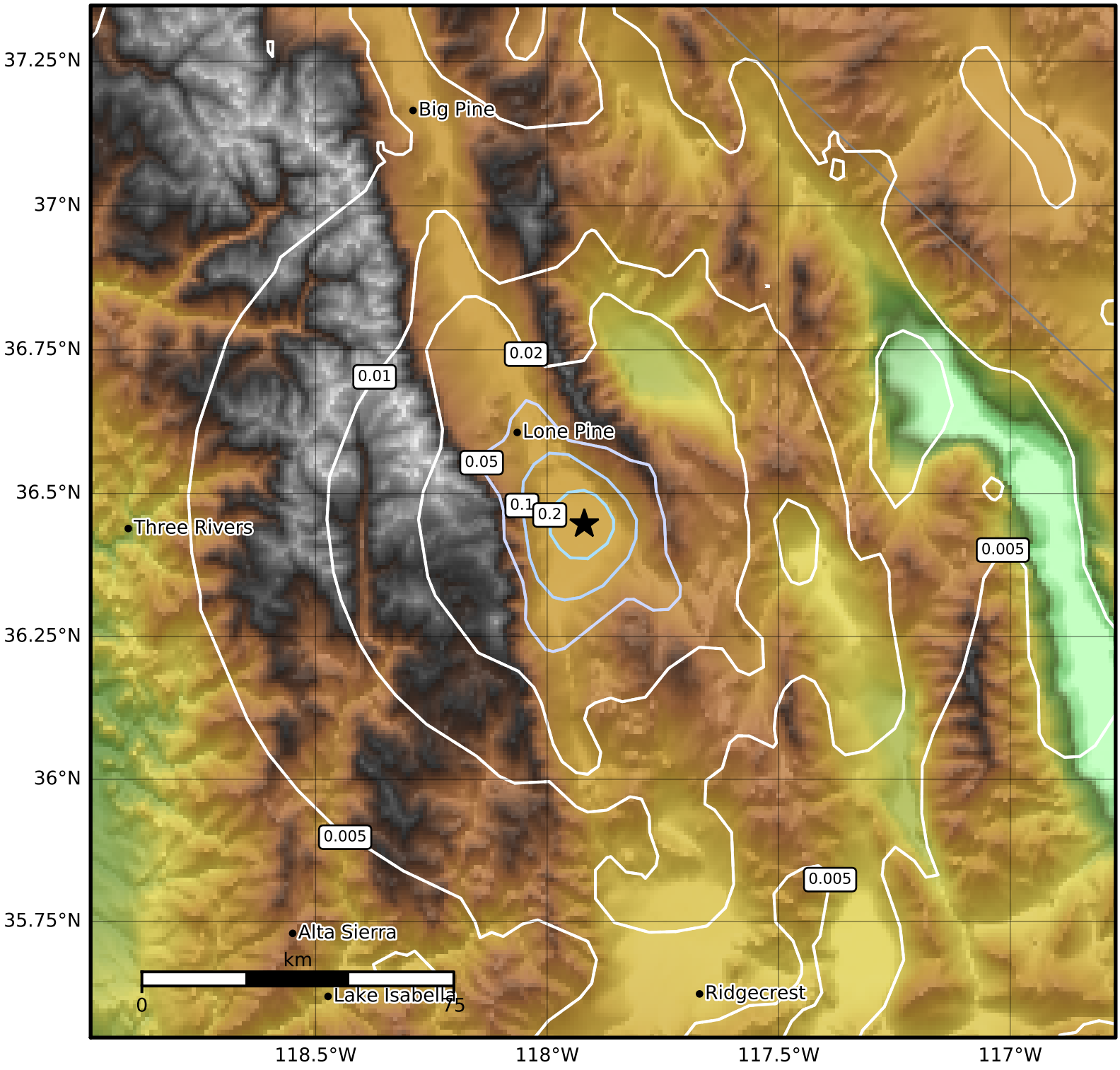

PGV (cm/s)	0.1	0.2	0.5	1	2	5	10	20	50	100	200

Scale based on Worden et al. (2012)

Version 2: Processed 2020-06-24T19:47:58Z

△ Seismic Instrument ○ Reported Intensity ★ Epicenter