Peak Ground Acceleration Map USGS
ShakeMap: 20 km SE of Lone Pine, California,
Jun 24, 2020 17:45:00 UTC M3.7 N36.45 W117.93 Depth: 8.1km ID:us7000aa8q

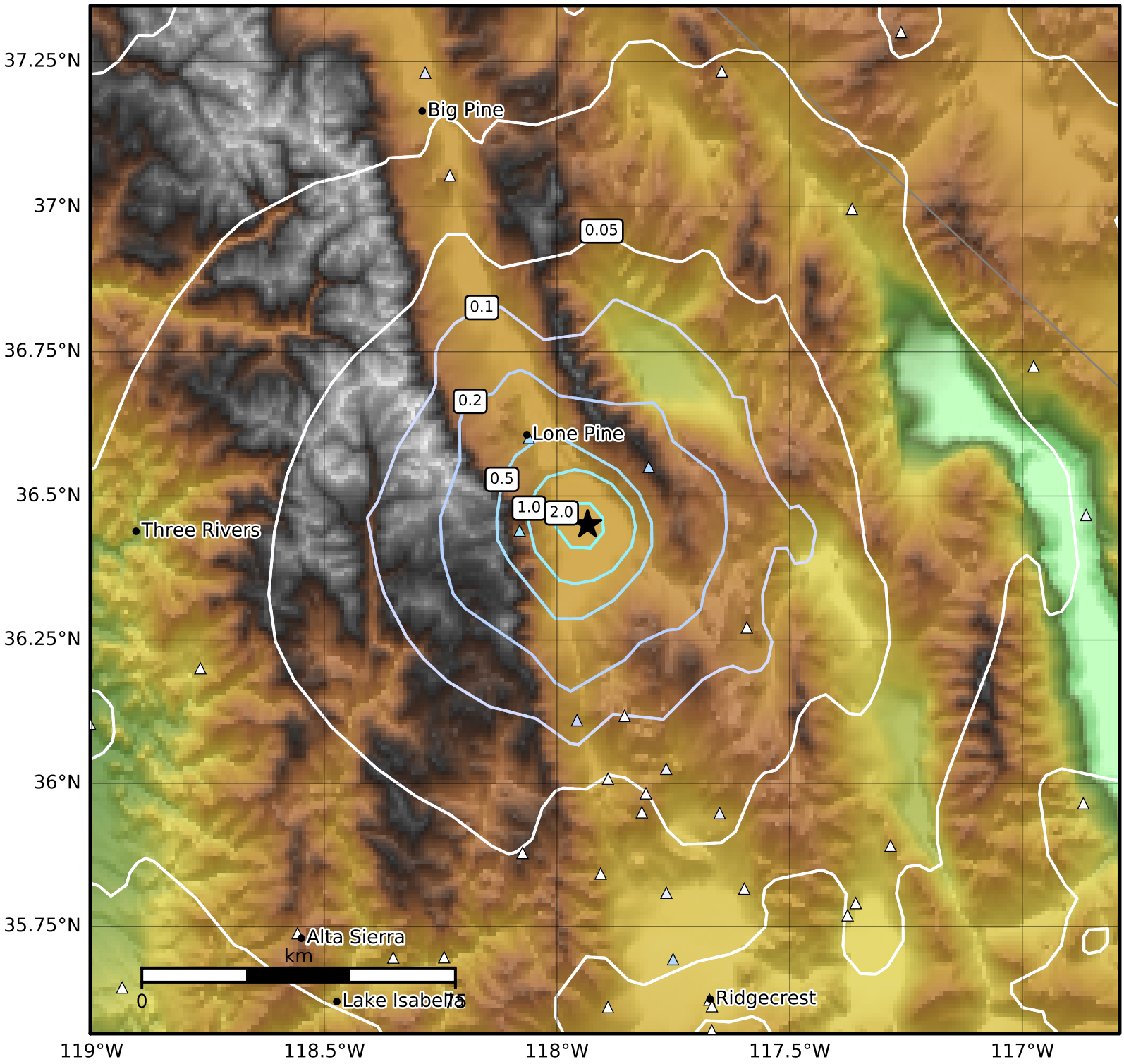

PGA (%g)	0.1	0.2	0.5	1	2	5	10	20	50	100	200

Scale based on Worden et al. (2012)

Version 9: Processed 2020-06-24T20:34:13Z

△ Seismic Instrument ○ Reported Intensity ★ Epicenter