1.0 Second Peak Spectral Acceleration Map USGS
ShakeMap: 17 km SSE of Lone Pine, California,
Jun 24, 2020 17:40:48 UTC M5.8 N36.47 W117.97 Depth: 8.5km ID:us7000aa8k

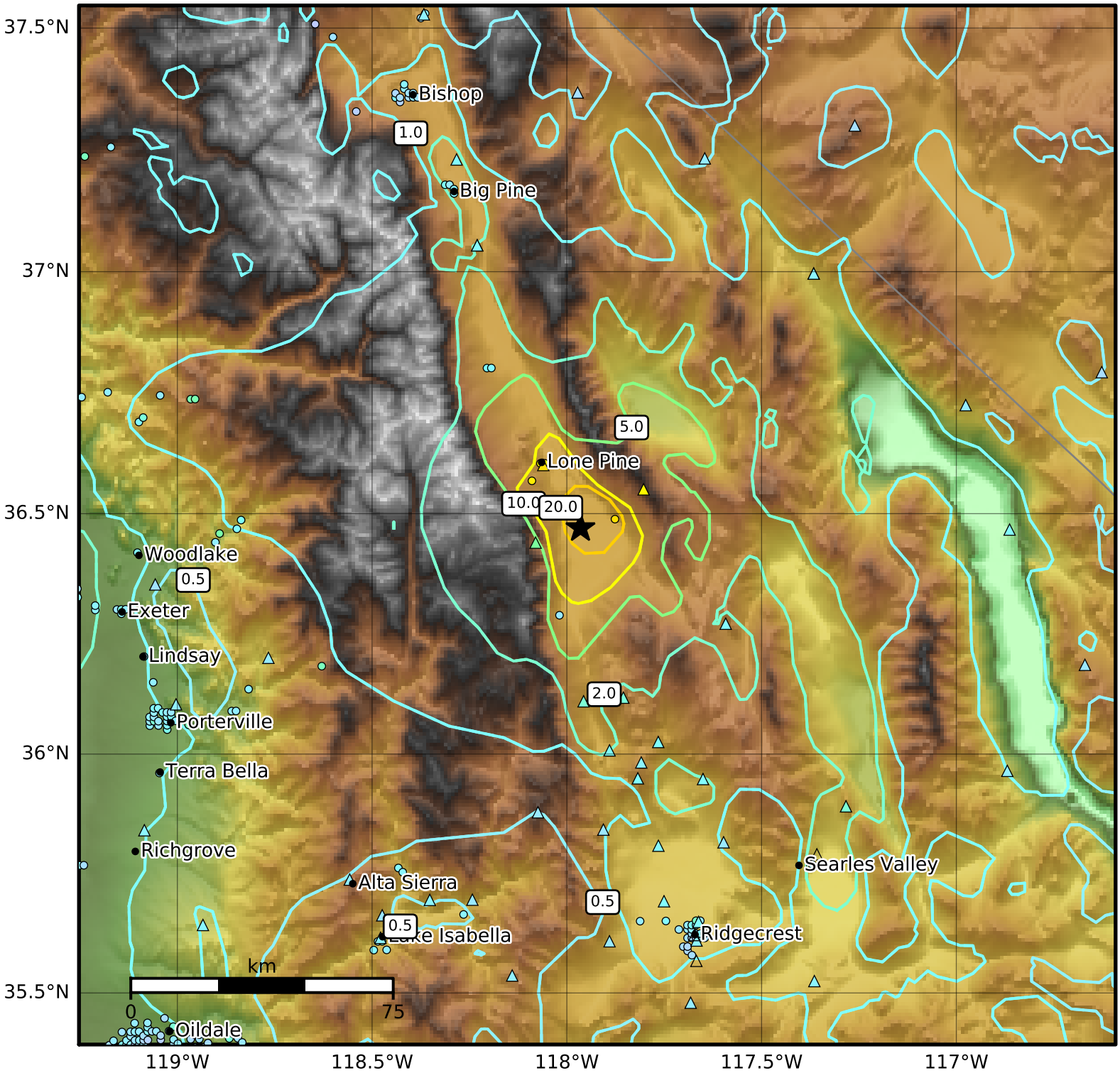

SA(1.0) (%g)	0.1	0.2	0.5	1	2	5	10	20	50	100	200

Scale based on Worden et al. (2012)

Version 32: Processed 2020-07-03T20:57:23Z

△ Seismic Instrument ○ Reported Intensity ★ Epicenter