0.3 Second Peak Spectral Acceleration Map USGS
ShakeMap: 16 km SSE of Lone Pine, California,
Jun 24, 2020 17:40:48 UTC M5.8 N36.48 W117.97 Depth: 6.0km ID:us7000aa8k

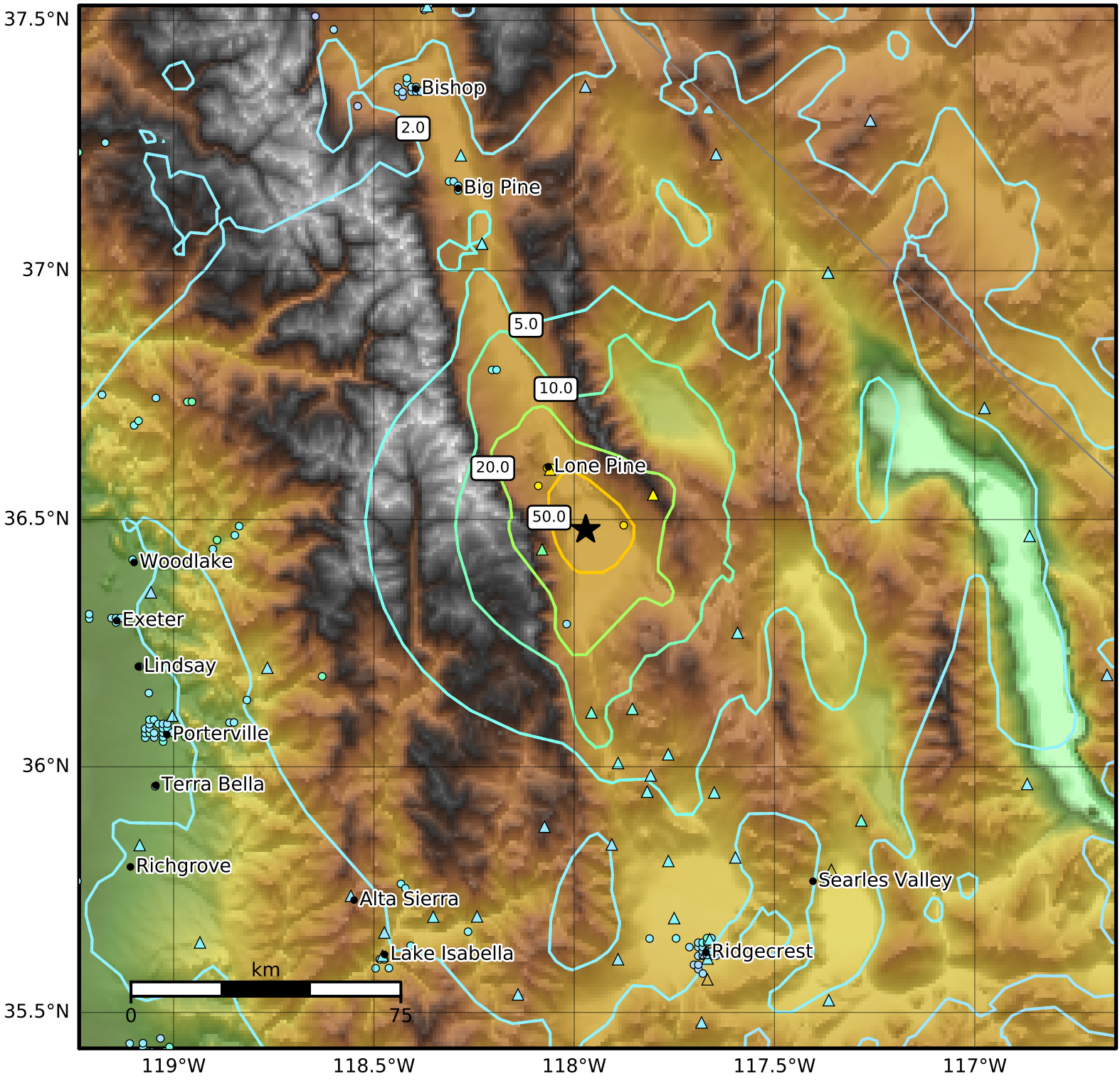

SA(0.3) (%g)	0.1	0.2	0.5	1	2	5	10	20	50	100	200

Scale based on Worden et al. (2012)

Version 30: Processed 2020-06-30T18:56:48Z

△ Seismic Instrument ○ Reported Intensity ★ Epicenter