0.3 Second Peak Spectral Acceleration Map
USGS ShakeMap: 24 km NNE of China Lake Acres, California,
May 24, 2020 12:55:08 UTC M3.8 N35.85 W117.70 Depth: 12.5km ID:us70009ph1

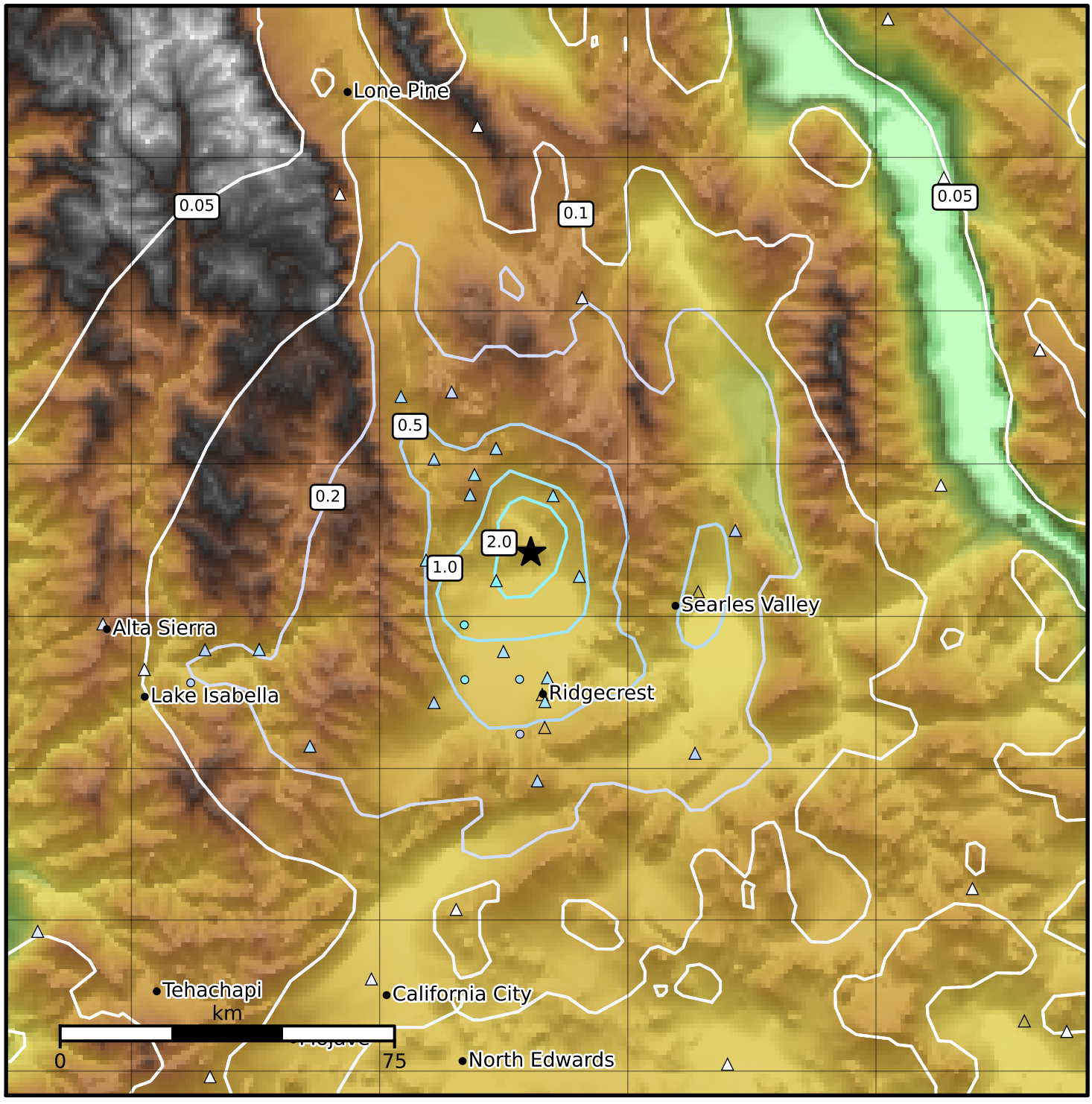

SA(0.3) (%g)	0.1	0.2	0.5	1	2	5	10	20	50	100	200

Scale based on Worden et al. (2012)
Version 6: Processed 2020-05-24T14:56:01Z

△ Seismic Instrument ○ Reported Intensity ★ Epicenter