1.0 Second Peak Spectral Acceleration Map
USGS ShakeMap: 44 km WNW of Anchorage, Alaska,
May 23, 2020 19:28:03 UTC M3.1 N61.32 W150.69 Depth: 35.0km ID:us70009p6i

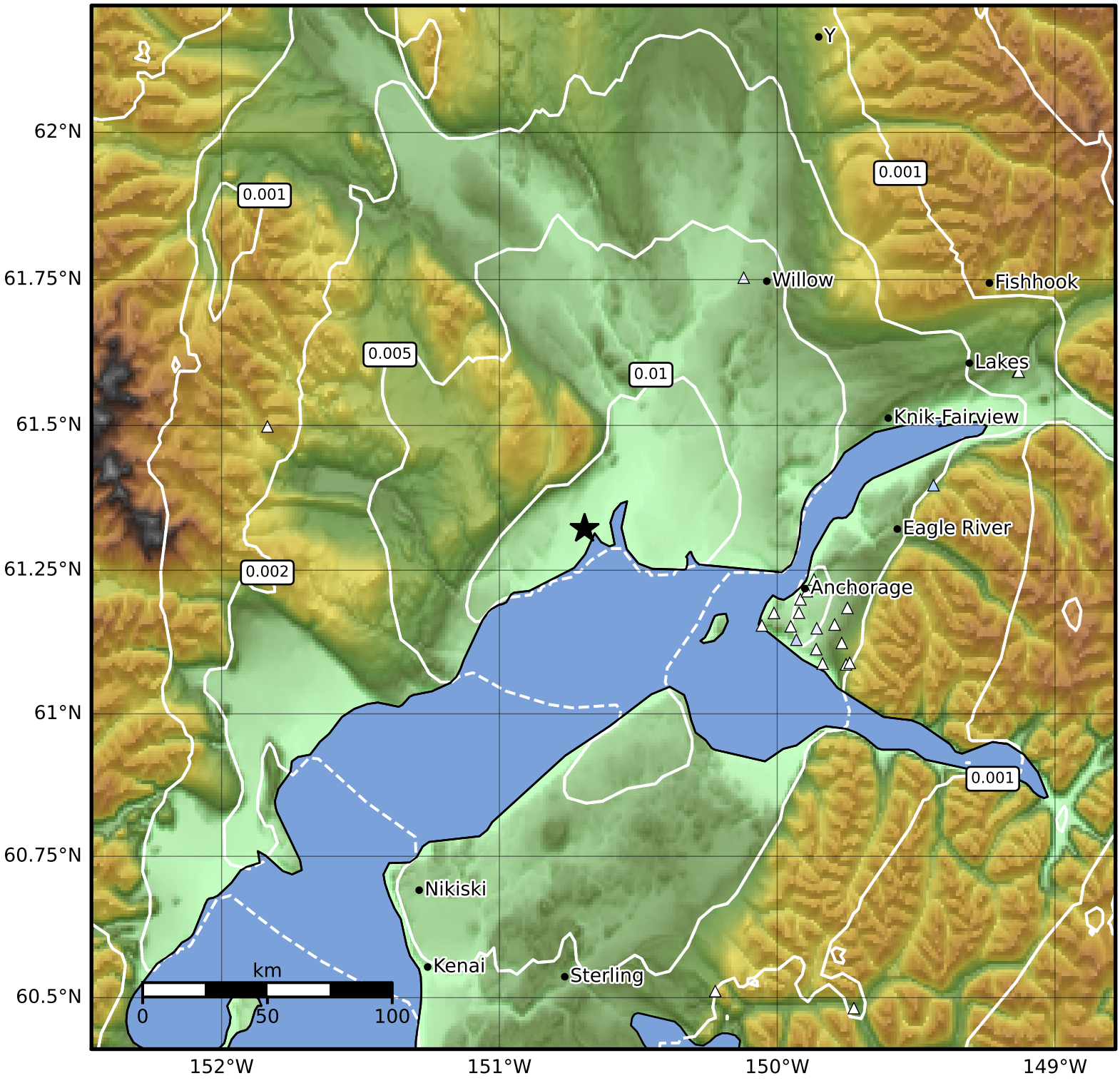

SA(1.0) (%g)	0.1	0.2	0.5	1	2	5	10	20	50	100	200

Scale based on Worden et al. (2012)

Version 5: Processed 2020-05-24T19:29:10Z

△ Seismic Instrument ○ Reported Intensity ★ Epicenter