3.0 Second Peak Spectral Acceleration Map
USGS ShakeMap: 78 km W of Challis, Idaho,
May 21, 2020 11:33:50 UTC M4.4 N44.43 W115.22 Depth: 11.6km ID:us70009me1

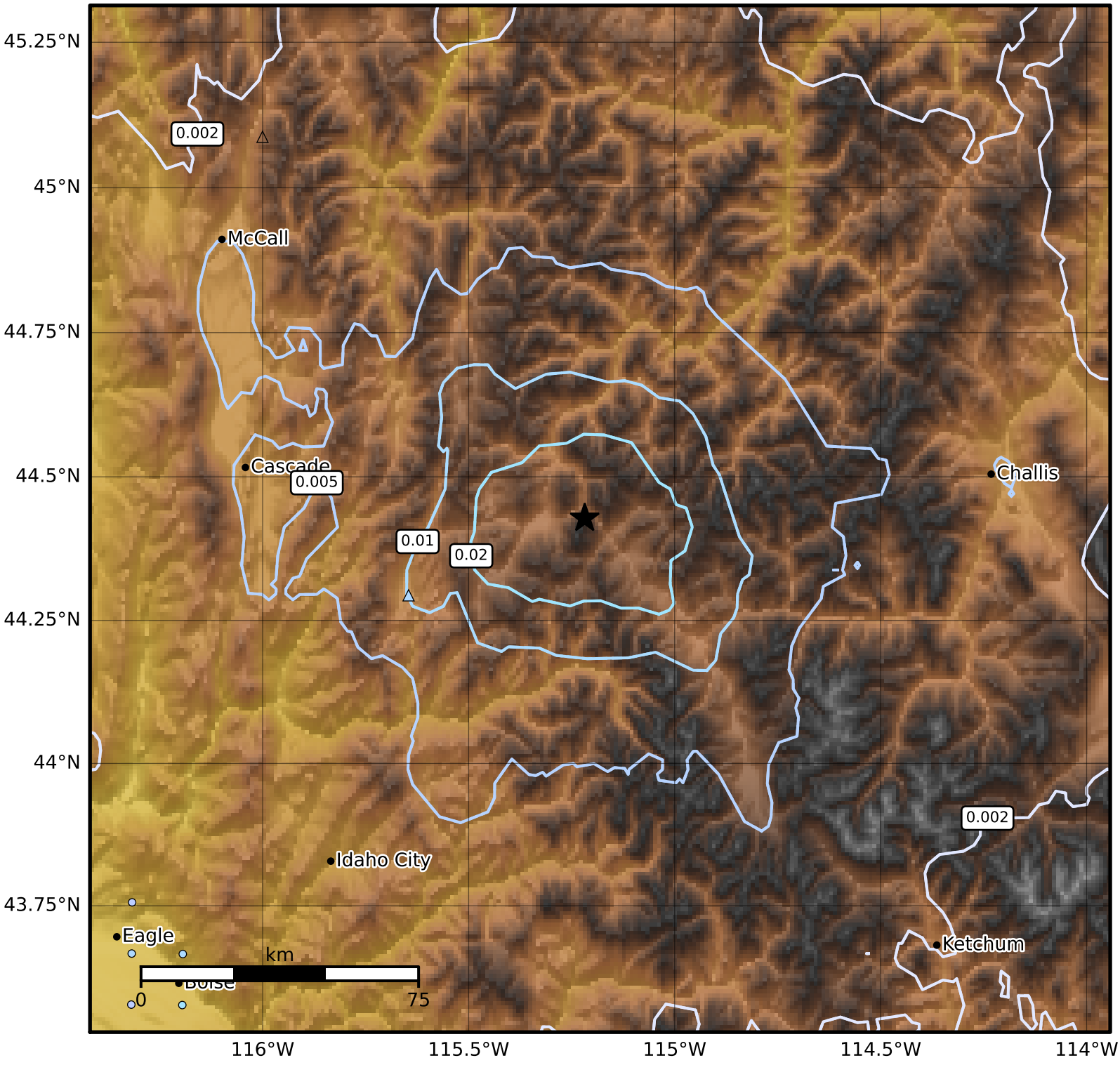

SA(3.0) (%g)	0.1	0.2	0.5	1	2	5	10	20	50

Scale based on Worden et al. (2012)

Version 7: Processed 2020-05-21T15:34:17Z

△ Seismic Instrument ○ Reported Intensity ★ Epicenter