1.0 Second Peak Spectral Acceleration Map
USGS ShakeMap: 10 km SW of Searles Valley, California,
May 20, 2020 16:40:55 UTC M3.6 N35.70 W117.49 Depth: 10.0km ID:us70009lty

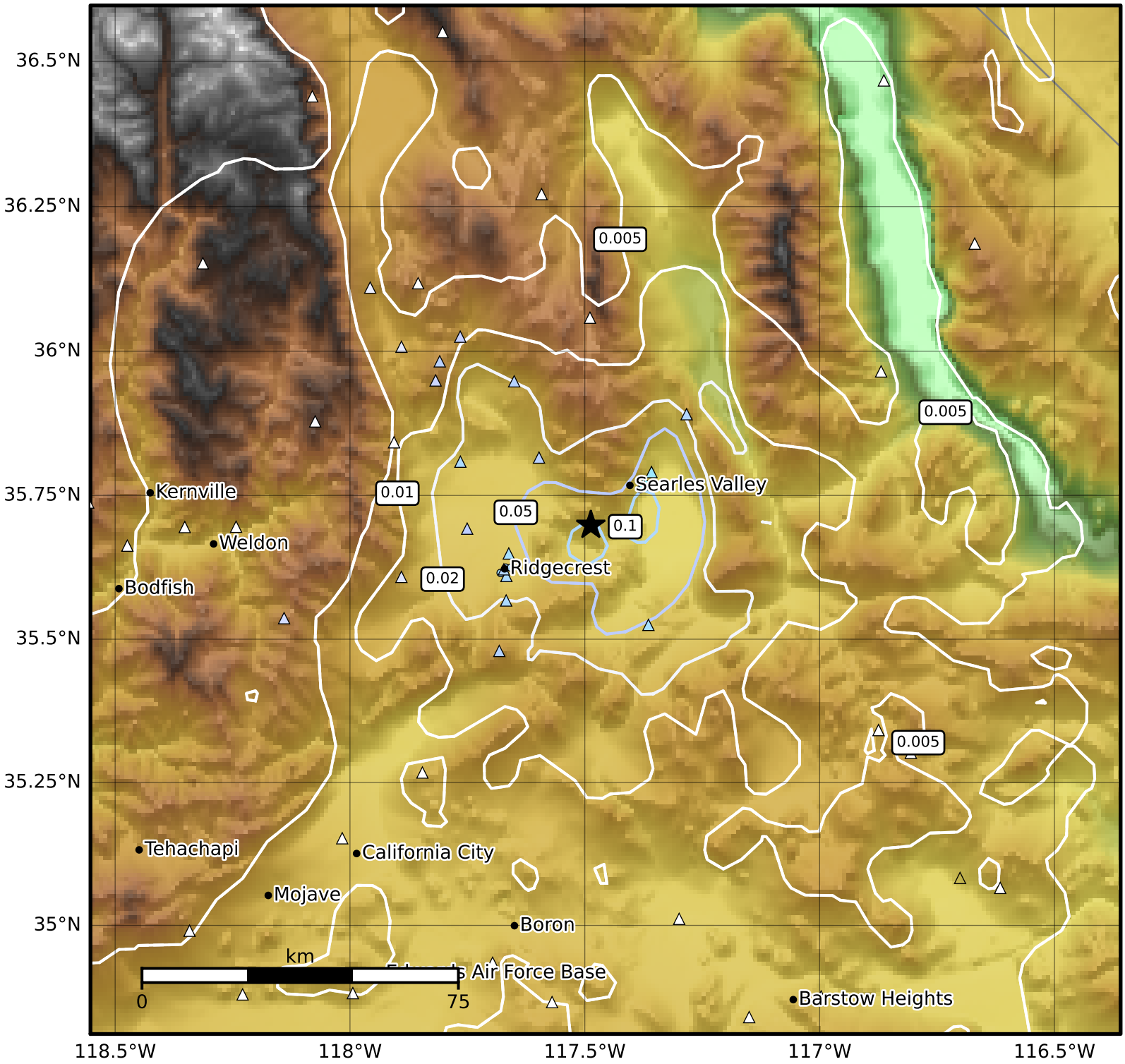

SA(1.0) (%g)	0.1	0.2	0.5	1	2	5	10	20	50	100	200

Scale based on Worden et al. (2012)
Version 6: Processed 2020-05-21T22:19:49Z

△ Seismic Instrument ○ Reported Intensity ★ Epicenter