1.0 Second Peak Spectral Acceleration Map USGS
ShakeMap: 56 km WNW of Tonopah, Nevada,
May 15, 2020 11:03:27 UTC M6.5 N38.17 W117.86 Depth: 10.0km ID:us70009gj8

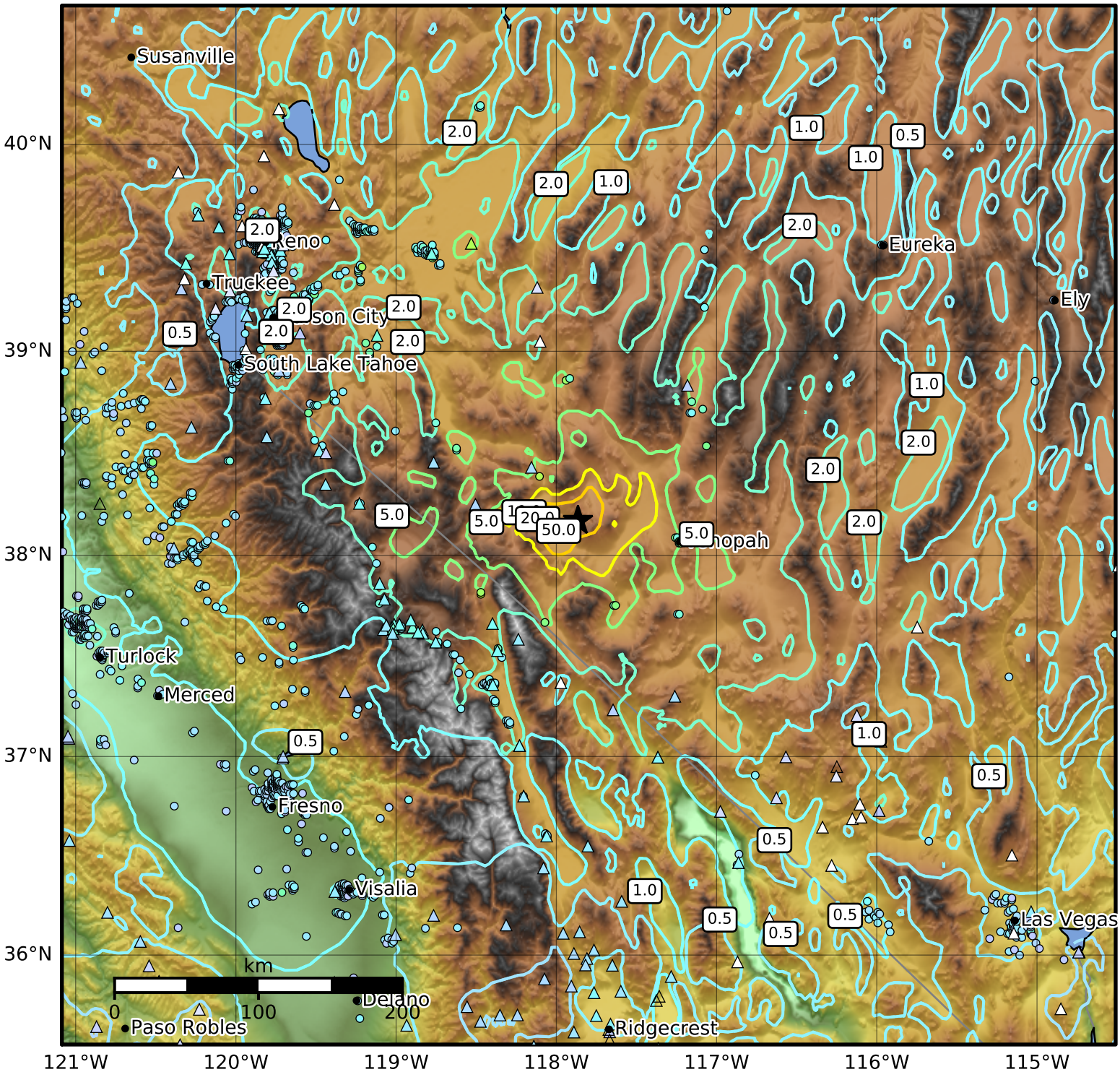


| SA(1.0) (%g) | 0.1 | 0.2 | 0.5 | 1 | 2 | 5 | 10 | 20 | 50 | 100 | 200 |
|---|---|---|---|---|---|---|---|---|---|---|---|

Scale based on Worden et al. (2012)

Version 53: Processed 2020-06-13T13:33:55Z

△ Seismic Instrument ○ Reported Intensity ★ Epicenter ▬ Rupture