Peak Ground Acceleration Map
USGS ShakeMap: 56 km W of Tonopah, Nevada,
May 15, 2020 11:03:28 UTC M6.5 N38.16 W117.86 Depth: 10.0km ID:us70009gj8

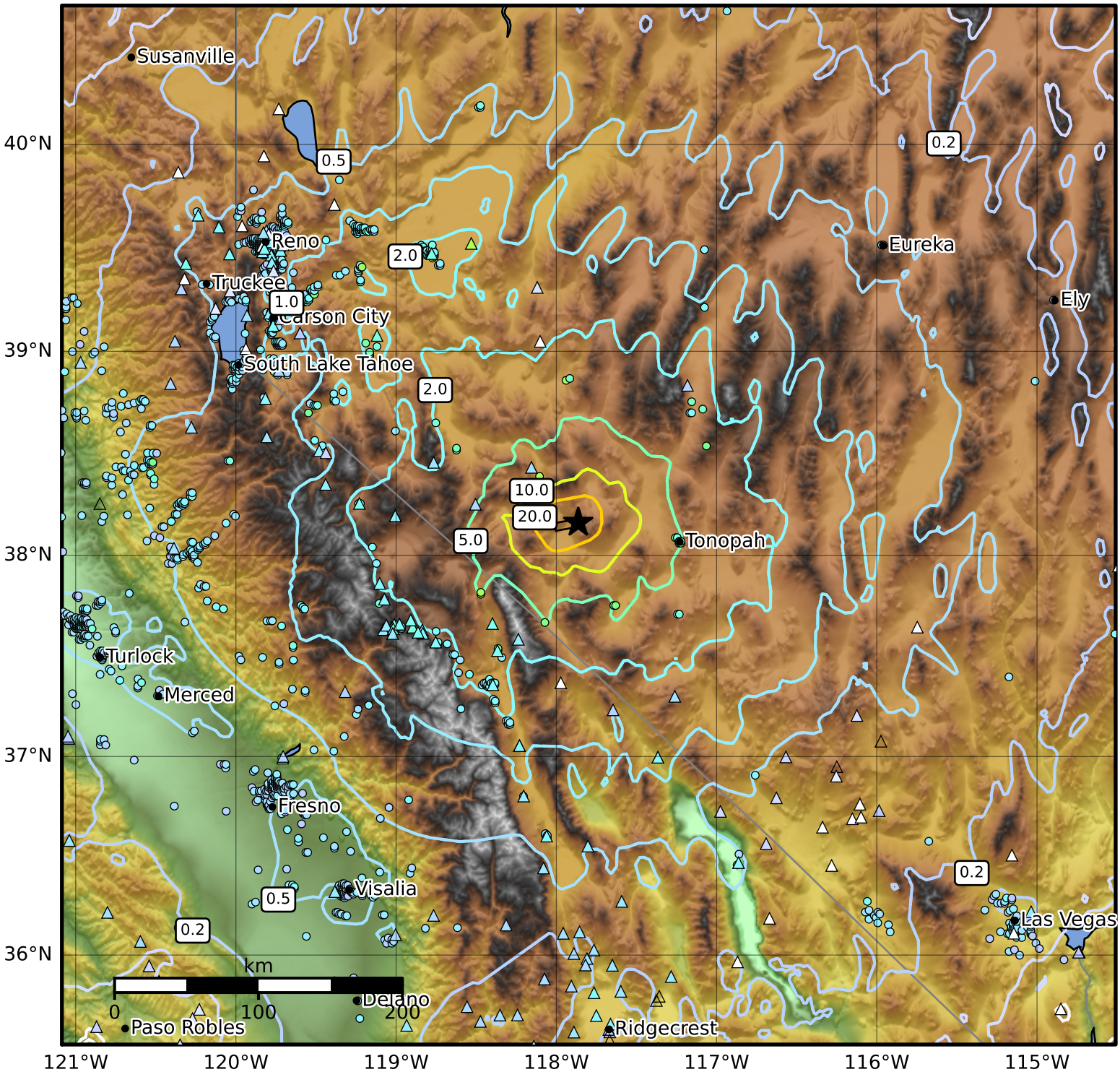

PGA (%g)	0.1	0.2	0.5	1	2	5	10	20	50	100	200

Scale based on Worden et al. (2012)

Version 52: Processed 2020-06-01T16:45:13Z

△ Seismic Instrument ○ Reported Intensity ★ Epicenter ▬ Rupture