Peak Ground Velocity Map
USGS ShakeMap: 56 km W of Tonopah, Nevada,
May 15, 2020 11:03:28 UTC M6.5 N38.16 W117.86 Depth: 10.0km ID:us70009gj8

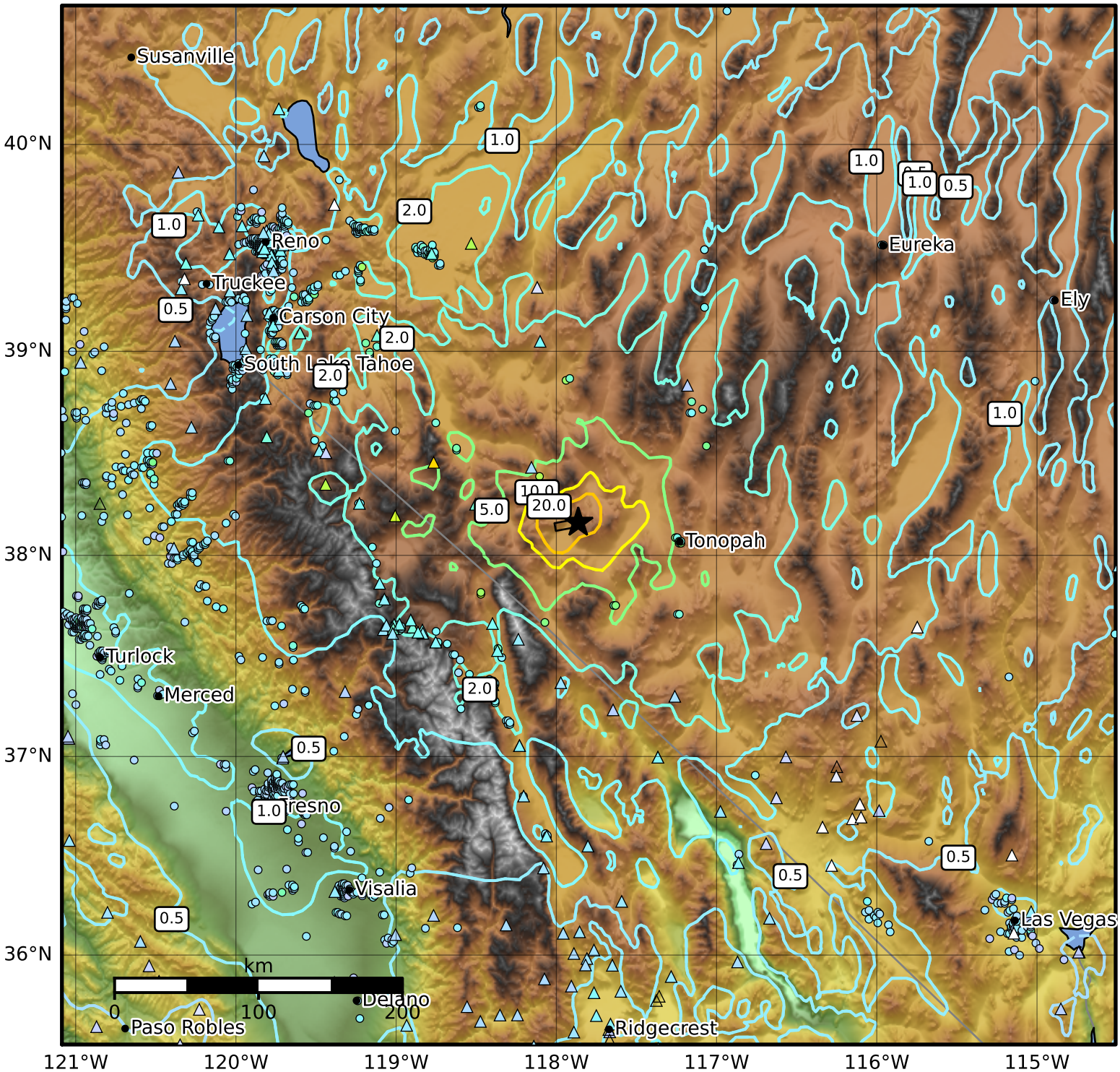

PGV (cm/s)	0.1	0.2	0.5	1	2	5	10	20	50	100	200

Scale based on Worden et al. (2012)
Version 51: Processed 2020-05-23T04:47:07Z

△ Seismic Instrument ○ Reported Intensity ★ Epicenter ▬ Rupture