0.3 Second Peak Spectral Acceleration Map
USGS ShakeMap: 77 km W of Challis, Idaho,
May 13, 2020 22:36:47 UTC M3.6 N44.38 W115.18 Depth: 10.0km ID:us70009fnf

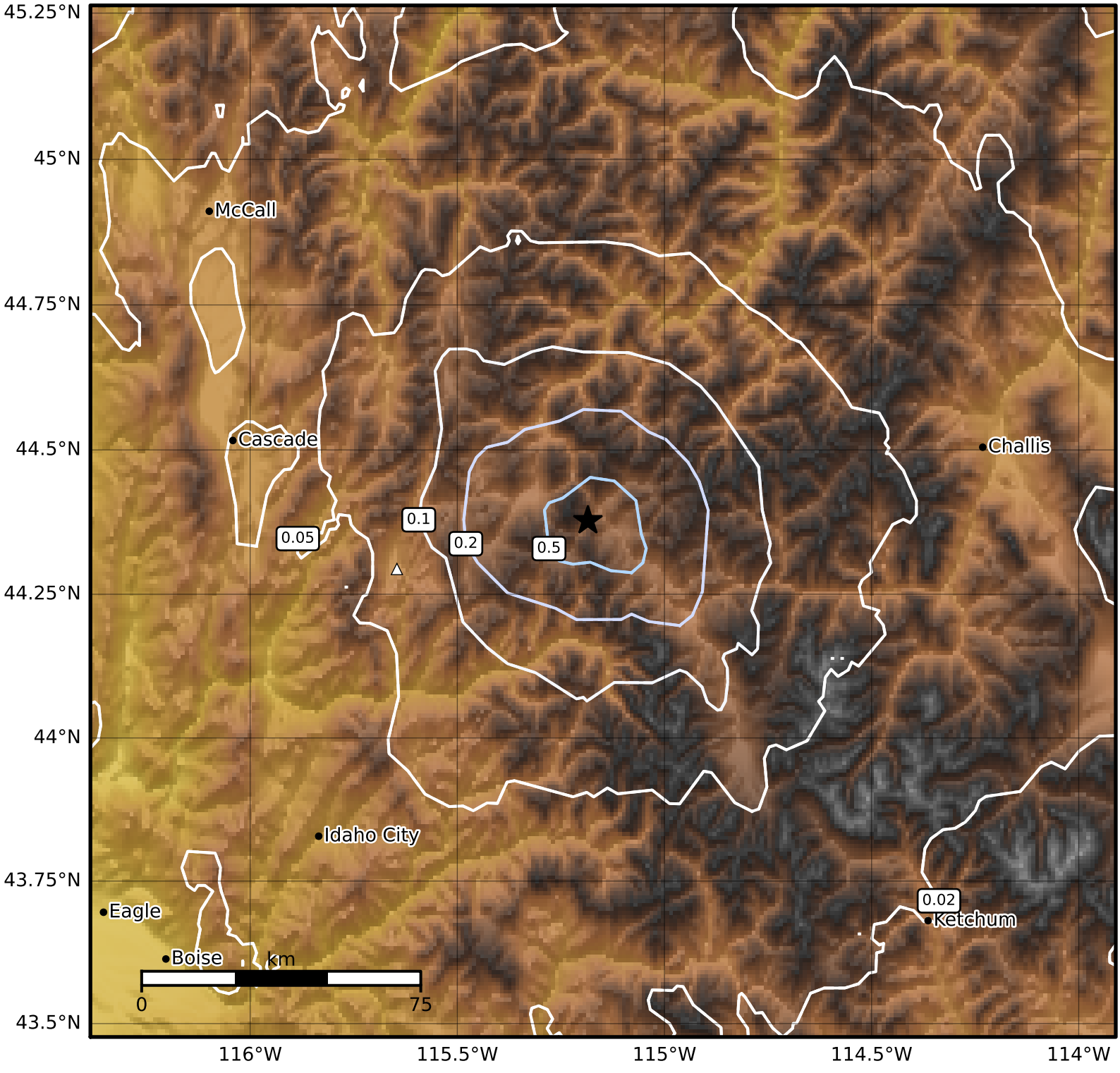

SA(0.3) (%g)	0.1	0.2	0.5	1	2	5	10	20	50	100	200

Scale based on Worden et al. (2012)

Version 5: Processed 2020-05-14T22:37:23Z

△ Seismic Instrument ○ Reported Intensity ★ Epicenter