Peak Ground Acceleration Map
USGS ShakeMap: 4 km SE of Big Lake, Alaska,
May 13, 2020 18:01:18 UTC M3.3 N61.49 W149.90 Depth: 34.5km ID:us70009fgj

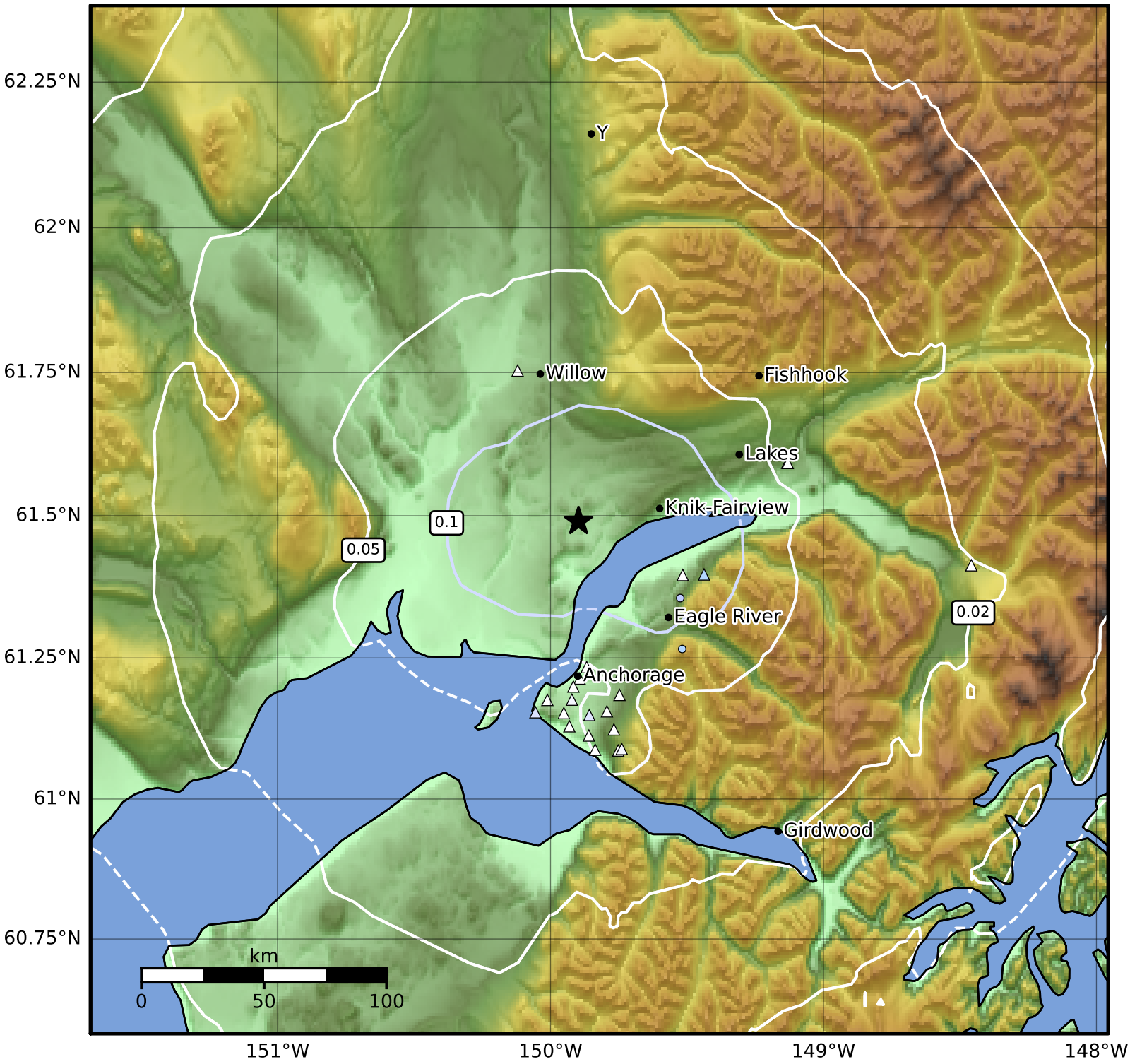

PGA (%g)	0.1	0.2	0.5	1	2	5	10	20	50	100	200

Scale based on Worden et al. (2012)
Version 12: Processed 2020-05-15T05:19:00Z

△ Seismic Instrument ○ Reported Intensity ★ Epicenter