3.0 Second Peak Spectral Acceleration Map
USGS ShakeMap: 4 km SE of Big Lake, Alaska,
May 13, 2020 18:01:18 UTC M3.3 N61.49 W149.90 Depth: 34.5km ID:us70009fgj

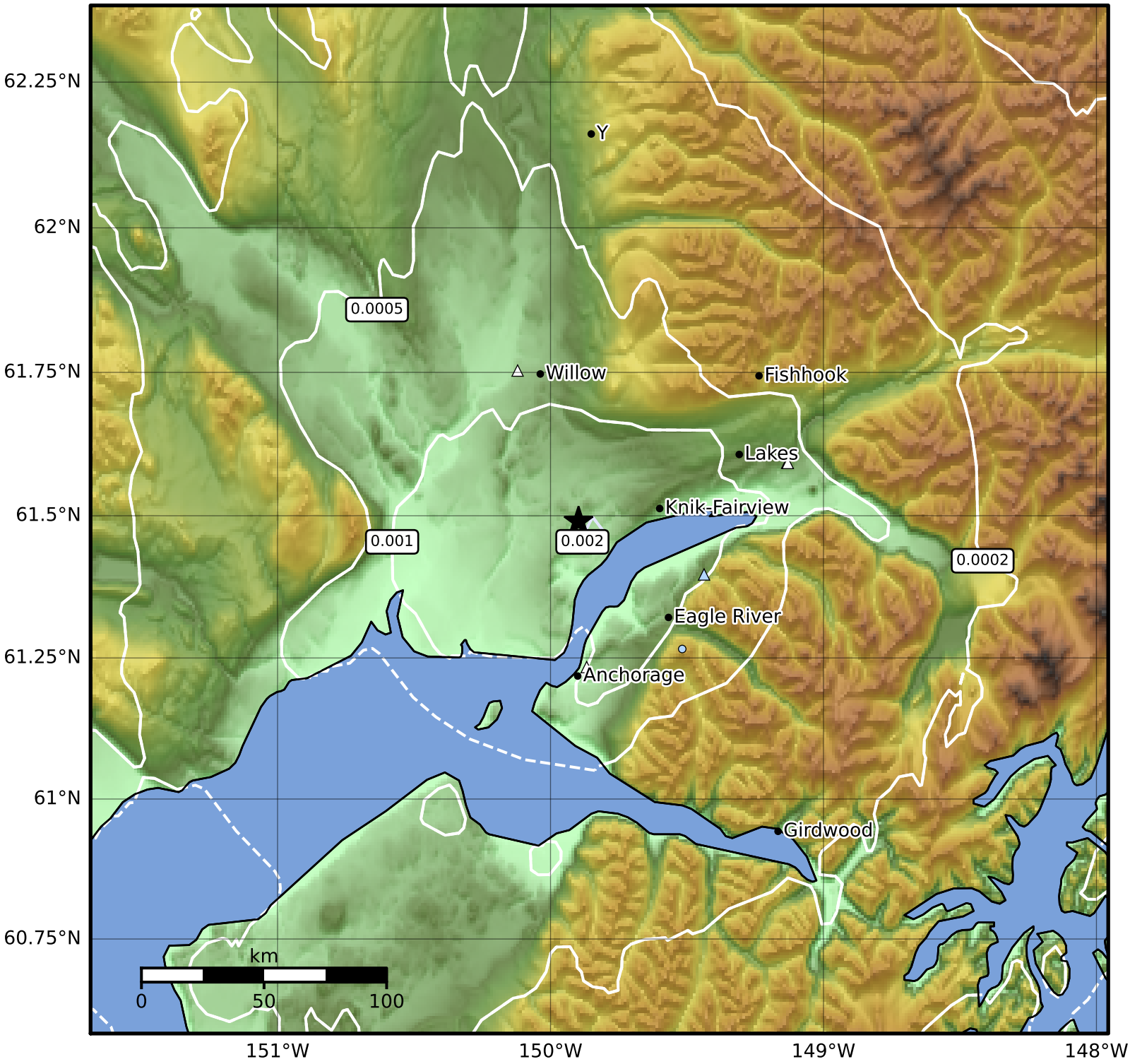

SA(3.0) (%g)	0.1	0.2	0.5	1	2	5	10	20	50

Scale based on Worden et al. (2012)
Version 3: Processed 2020-05-13T20:02:11Z

△ Seismic Instrument ○ Reported Intensity ★ Epicenter