3.0 Second Peak Spectral Acceleration Map
USGS ShakeMap: 40 km WNW of Willow, Alaska,
May 08, 2020 21:43:40 UTC M3.1 N61.87 W150.75 Depth: 53.6km ID:us70009cue

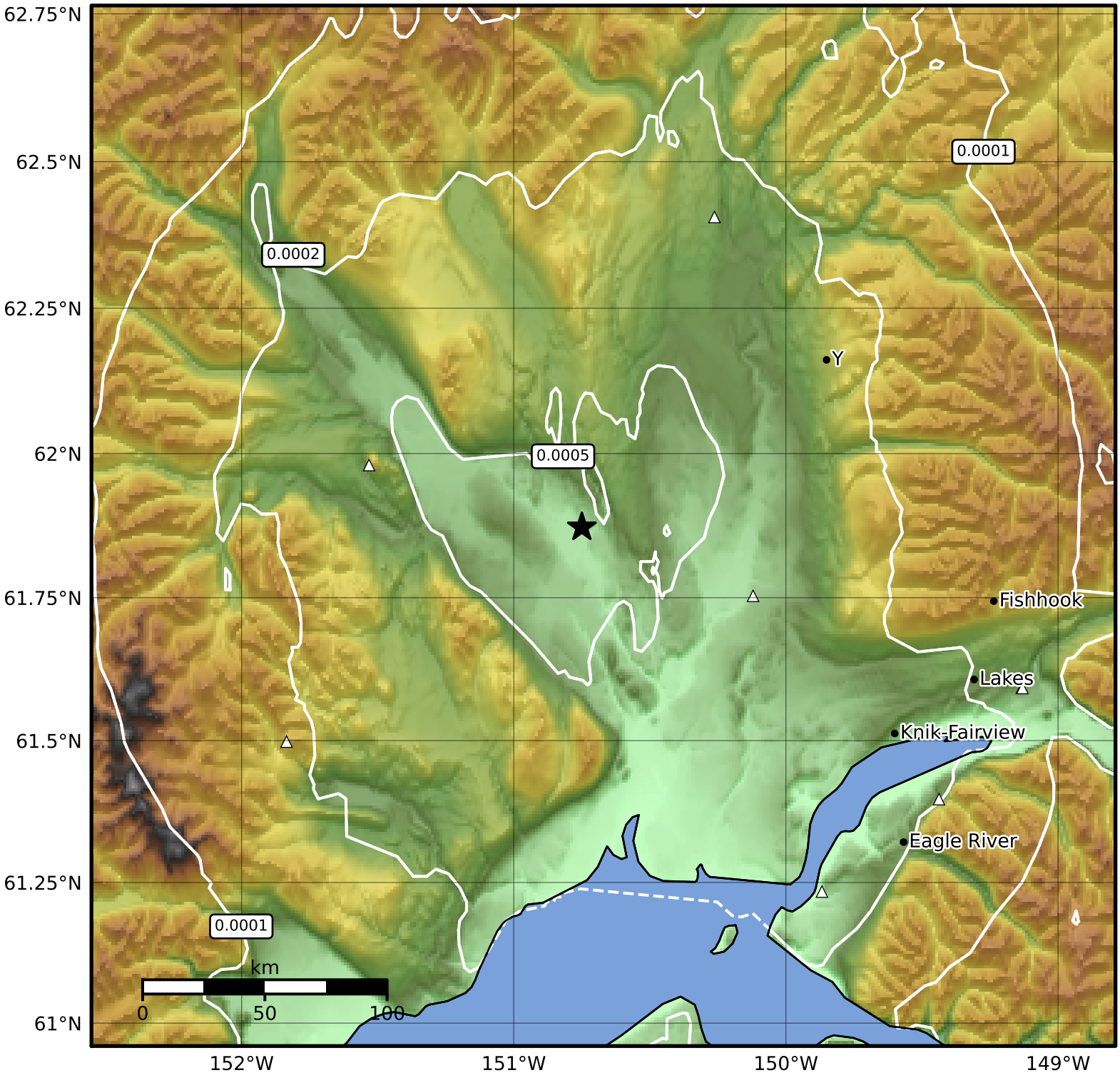


| SA(3.0) (%g) | 0.1 | 0.2 | 0.5 | 1 | 2 | 5 | 10 | 20 | 50 |
|---|---|---|---|---|---|---|---|---|---|

Scale based on Worden et al. (2012)

Version 5: Processed 2020-05-09T21:44:33Z

△ Seismic Instrument ○ Reported Intensity ★ Epicenter