0.3 Second Peak Spectral Acceleration Map
USGS ShakeMap: 40 km WNW of Willow, Alaska,
May 08, 2020 21:43:40 UTC M3.1 N61.87 W150.75 Depth: 53.6km ID:us70009cue

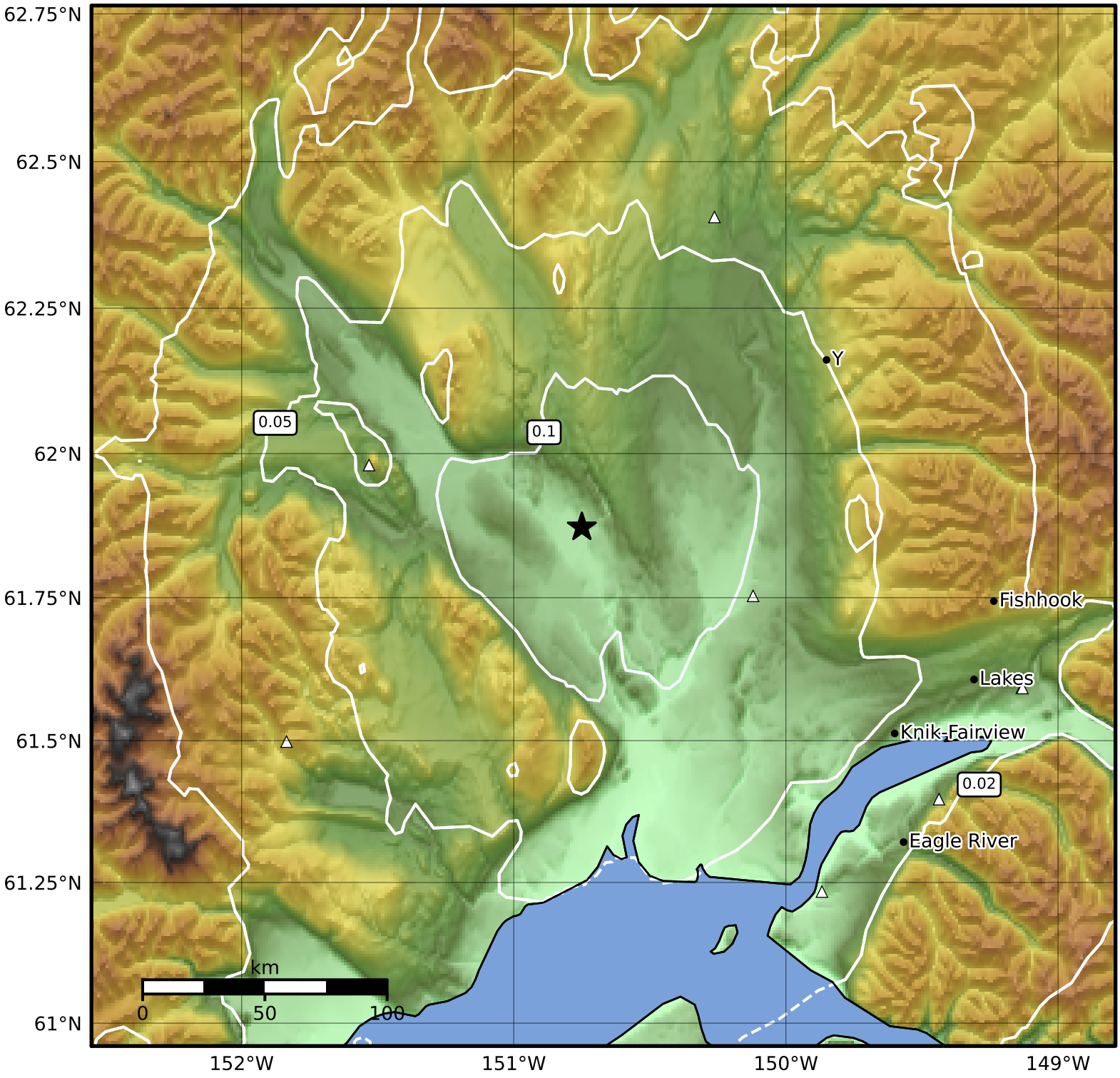

SA(0.3) (%g)	0.1	0.2	0.5	1	2	5	10	20	50	100	200

Scale based on Worden et al. (2012)
Version 4: Processed 2020-05-08T23:44:22Z

△ Seismic Instrument ○ Reported Intensity ★ Epicenter