Peak Ground Acceleration Map
USGS ShakeMap: 50 km NNE of Mammoth Lakes, California,
May 08, 2020 14:55:08 UTC M3.5 N38.05 W118.71 Depth: 8.2km ID:us70009cel

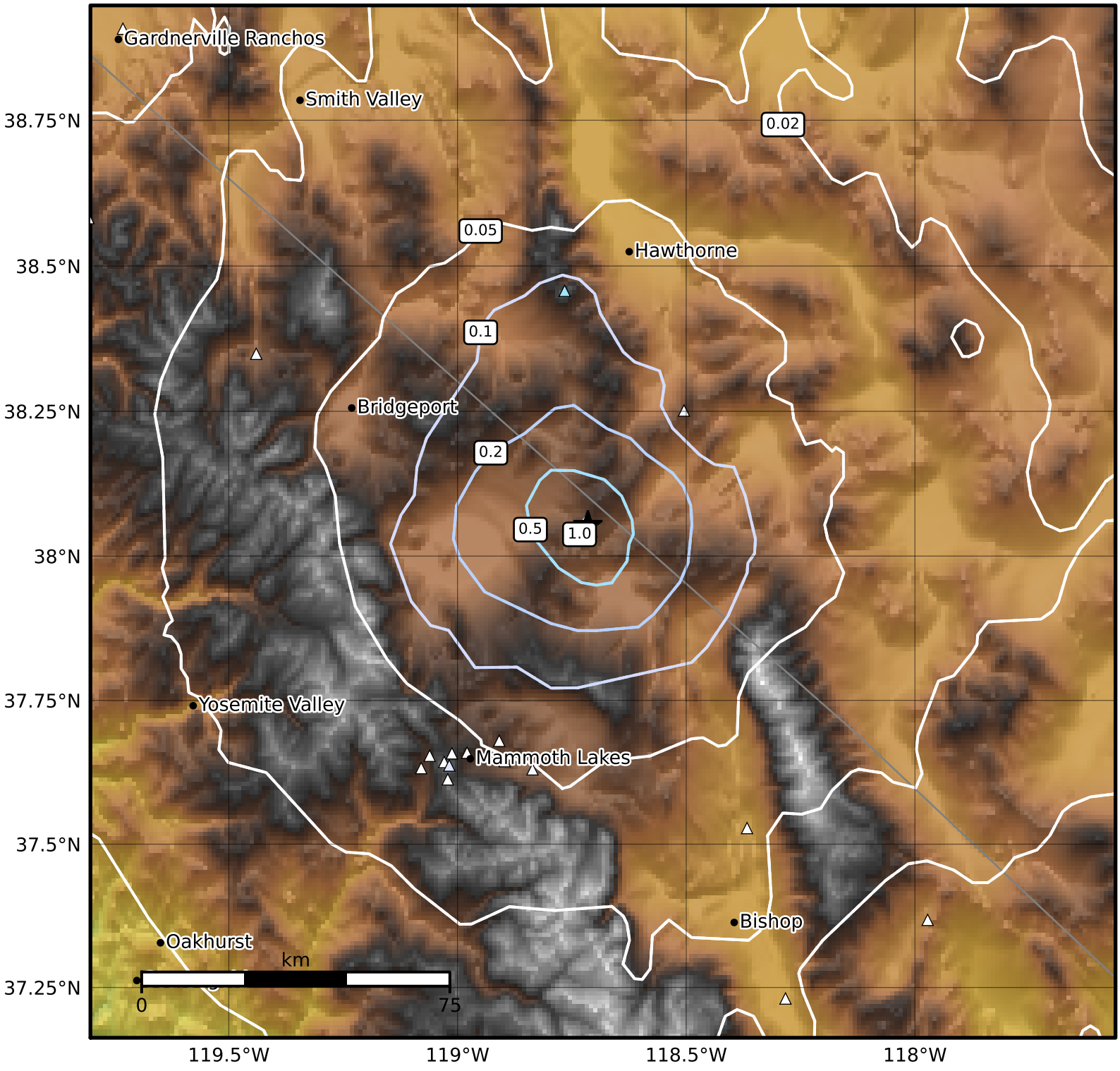

PGA (%g)	0.1	0.2	0.5	1	2	5	10	20	50	100	200

Scale based on Worden et al. (2012) Version 19: Processed 2020-05-09T04:00:03Z

△ Seismic Instrument ○ Reported Intensity ★ Epicenter