Peak Ground Velocity Map
USGS ShakeMap: 77 km WSW of Challis, Idaho,
Apr 22, 2020 09:25:23 UTC M3.6 N44.22 W115.12 Depth: 10.0km ID:us700091l9

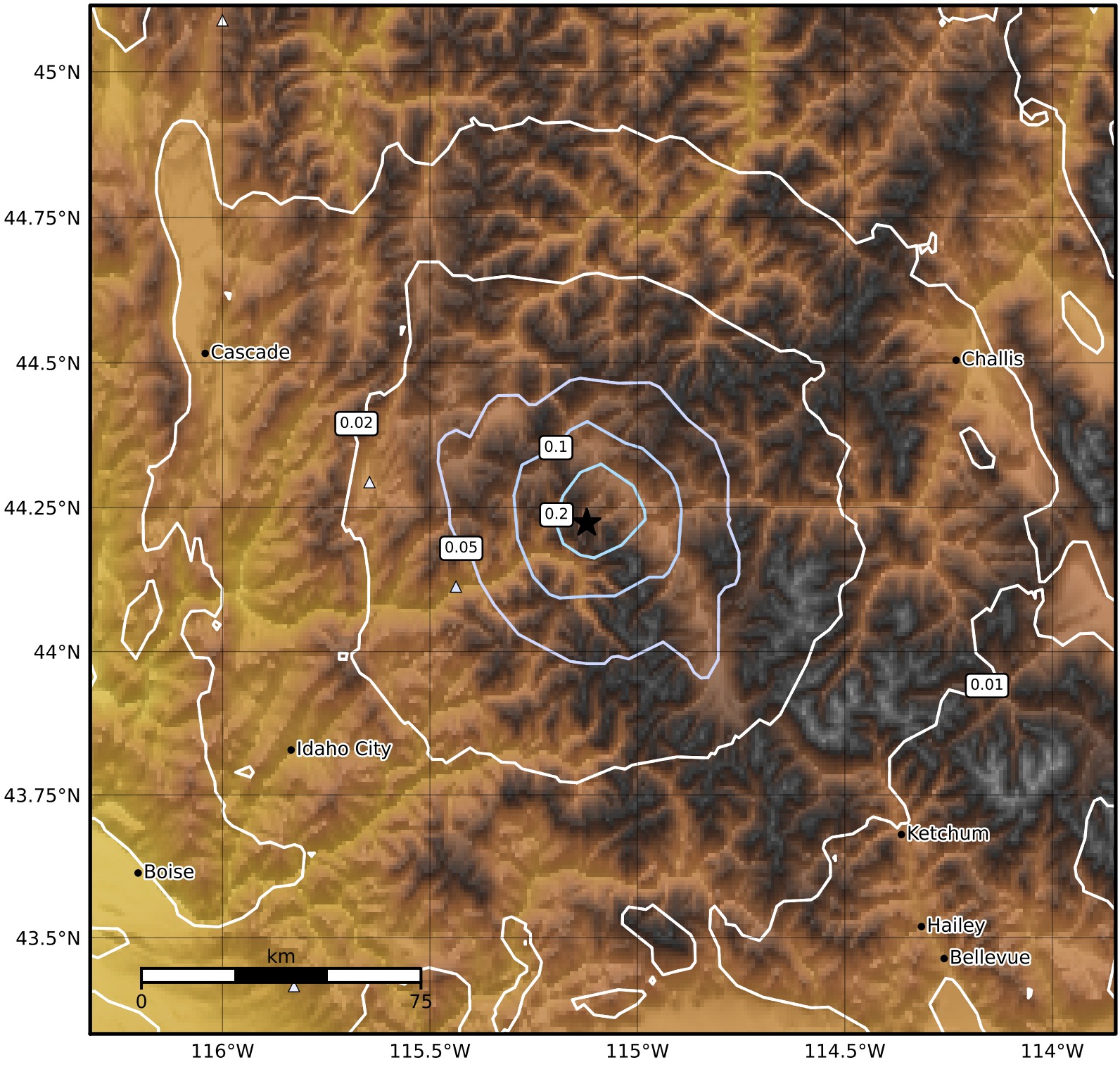

PGV (cm/s)	0.1	0.2	0.5	1	2	5	10	20	50	100	200

Scale based on Worden et al. (2012)

Version 8: Processed 2020-04-28T15:25:54Z

△ Seismic Instrument ○ Reported Intensity ★ Epicenter