0.3 Second Peak Spectral Acceleration Map
USGS ShakeMap: 46 km NNE of Mammoth Lakes, California,
Apr 21, 2020 05:13:31 UTC M3.9 N38.03 W118.76 Depth: 5.0km ID:us700090v9

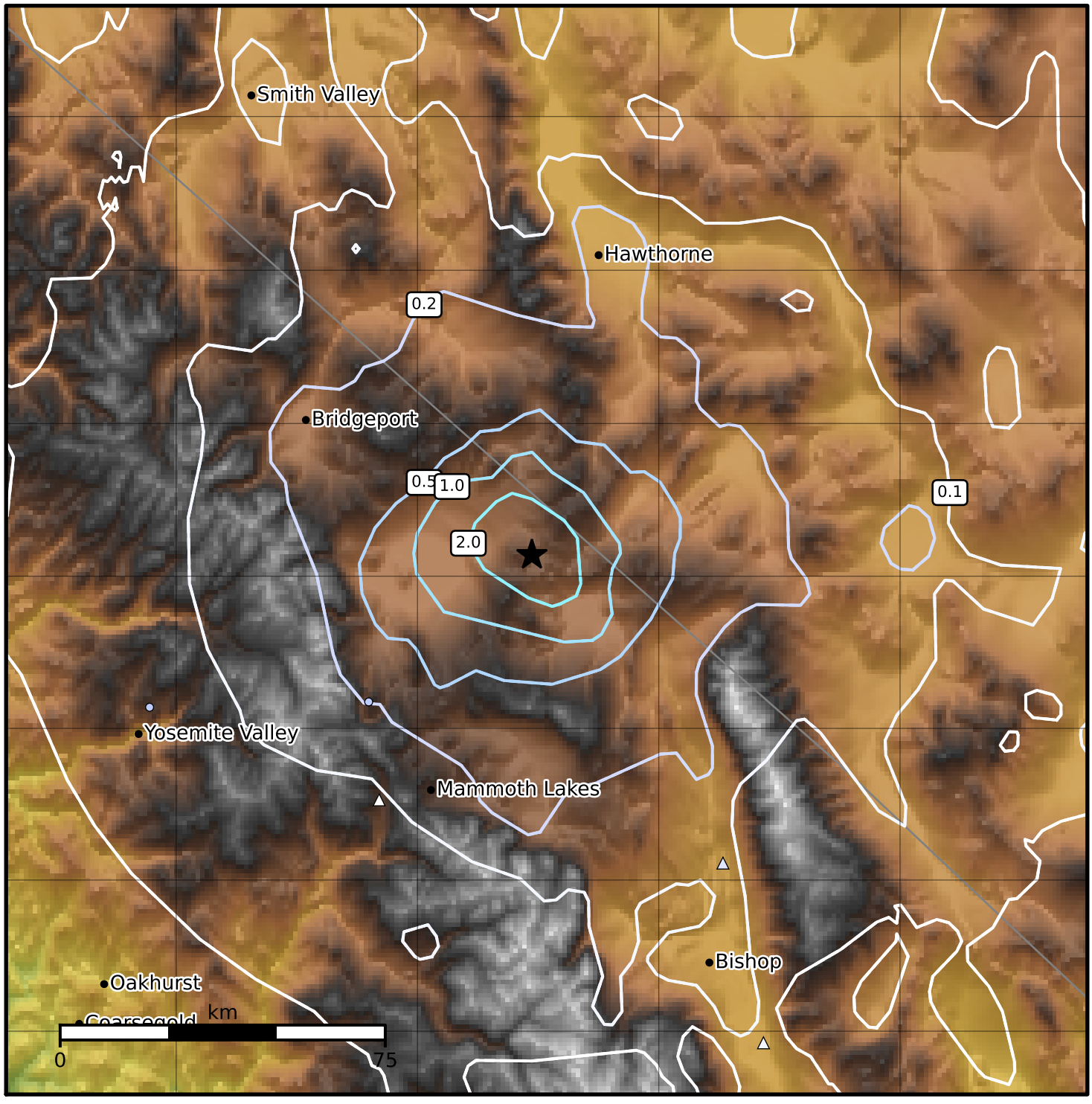

SA(0.3) (%g)	0.1	0.2	0.5	1	2	5	10	20	50	100	200

Scale based on Worden et al. (2012)
Version 12: Processed 2020-04-22T05:14:48Z

△ Seismic Instrument ○ Reported Intensity ★ Epicenter