Peak Ground Acceleration Map
USGS ShakeMap: 6 km SSE of Big Lake, Alaska,
Apr 18, 2020 15:26:52 UTC M3.3 N61.47 W149.91 Depth: 25.0km ID:us70008zex

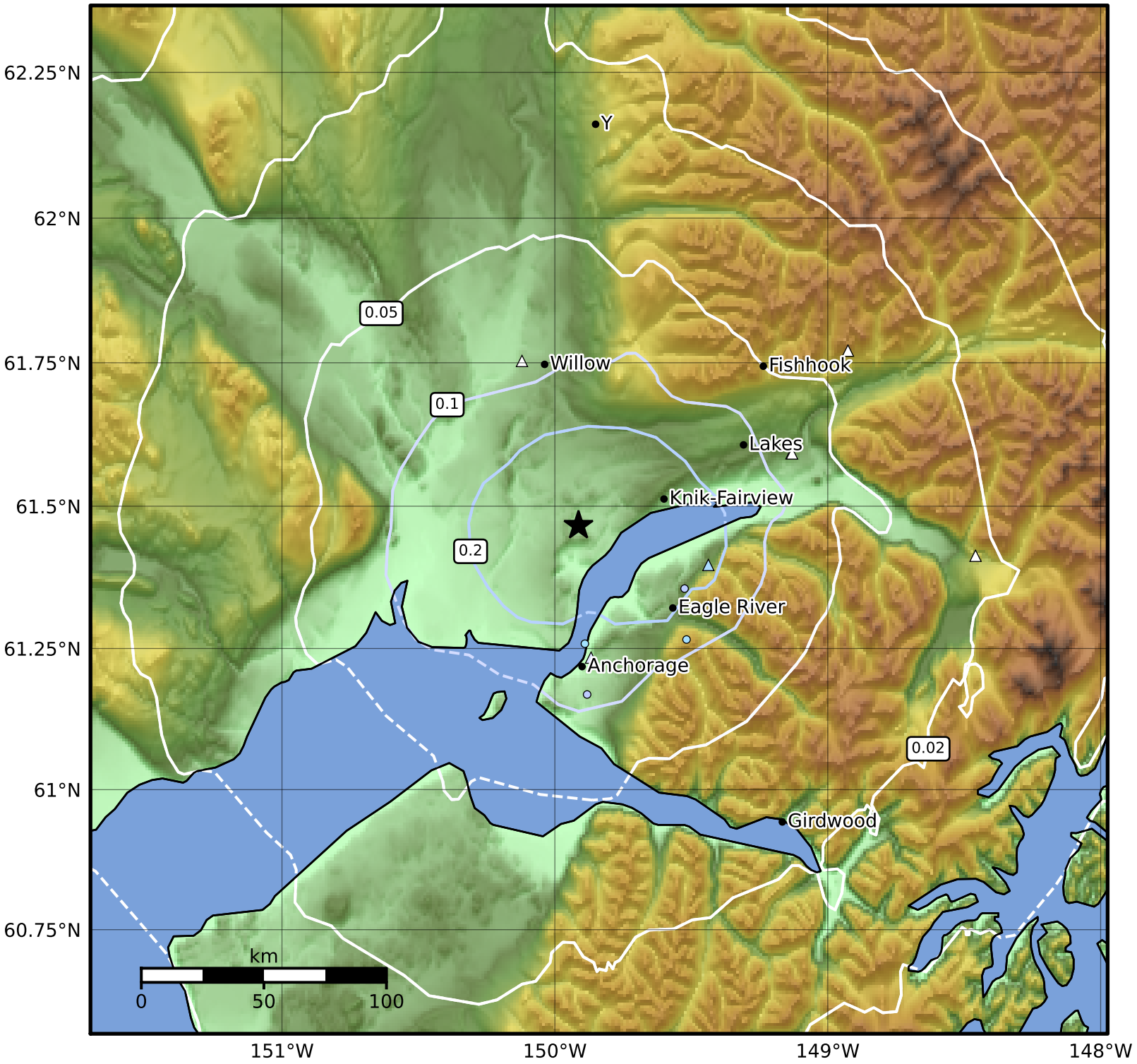

PGA (%g)	0.1	0.2	0.5	1	2	5	10	20	50	100	200

Scale based on Worden et al. (2012)
Version 2: Processed 2020-04-19T15:27:59Z

△ Seismic Instrument ○ Reported Intensity ★ Epicenter