0.3 Second Peak Spectral Acceleration Map
USGS ShakeMap: 25 km NNE of Searles Valley, California,
Apr 18, 2020 12:50:14 UTC M3.4 N35.99 W117.35 Depth: 1.8km ID:us70008zcl

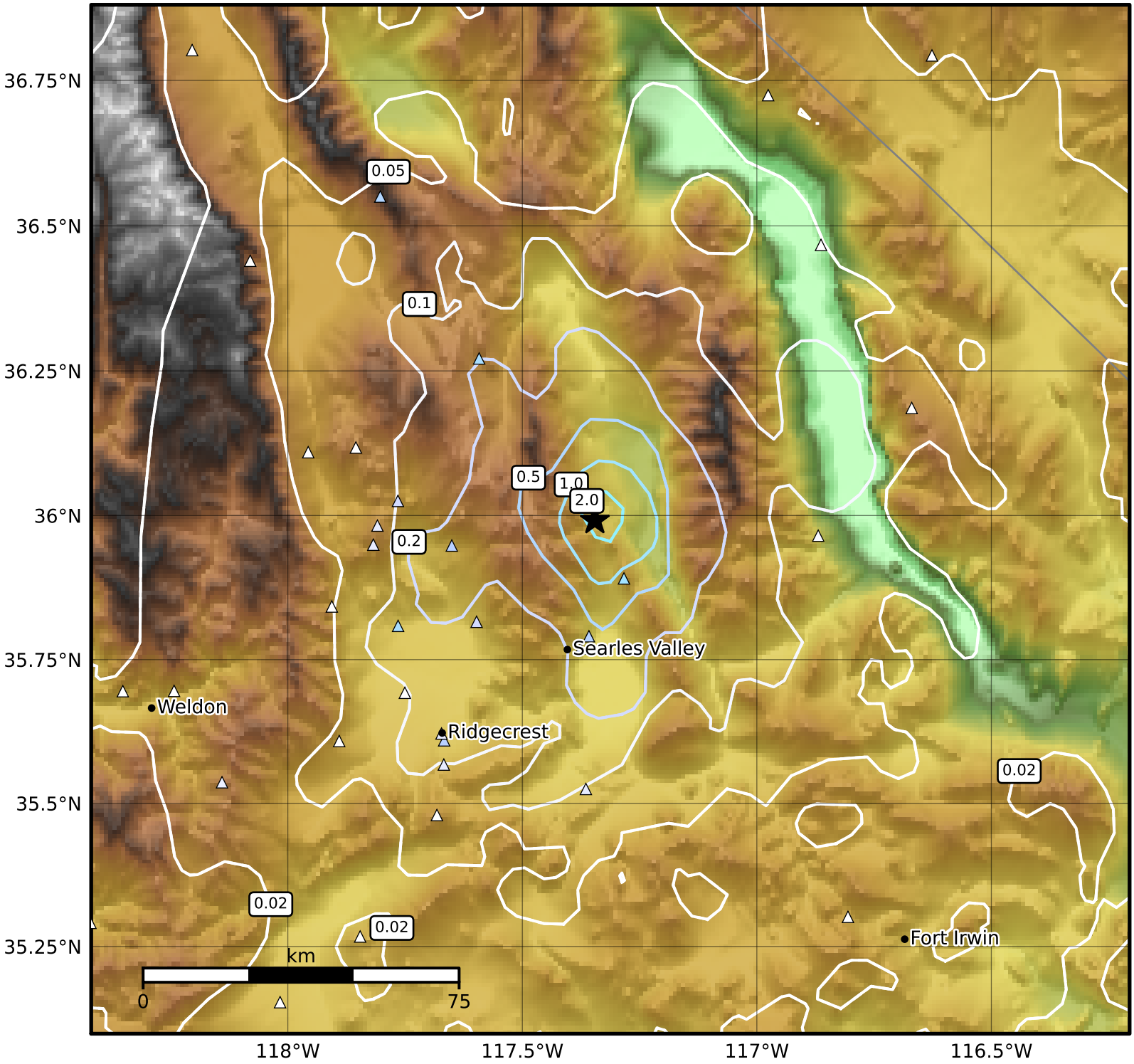

SA(0.3) (%g)	0.1	0.2	0.5	1	2	5	10	20	50	100	200

Scale based on Worden et al. (2012)
Version 7: Processed 2020-04-23T23:14:09Z

△ Seismic Instrument ○ Reported Intensity ★ Epicenter