3.0 Second Peak Spectral Acceleration Map
USGS ShakeMap: 25 km NNE of Searles Valley, California,
Apr 18, 2020 12:50:14 UTC M3.4 N35.99 W117.35 Depth: 1.8km ID:us70008zcl

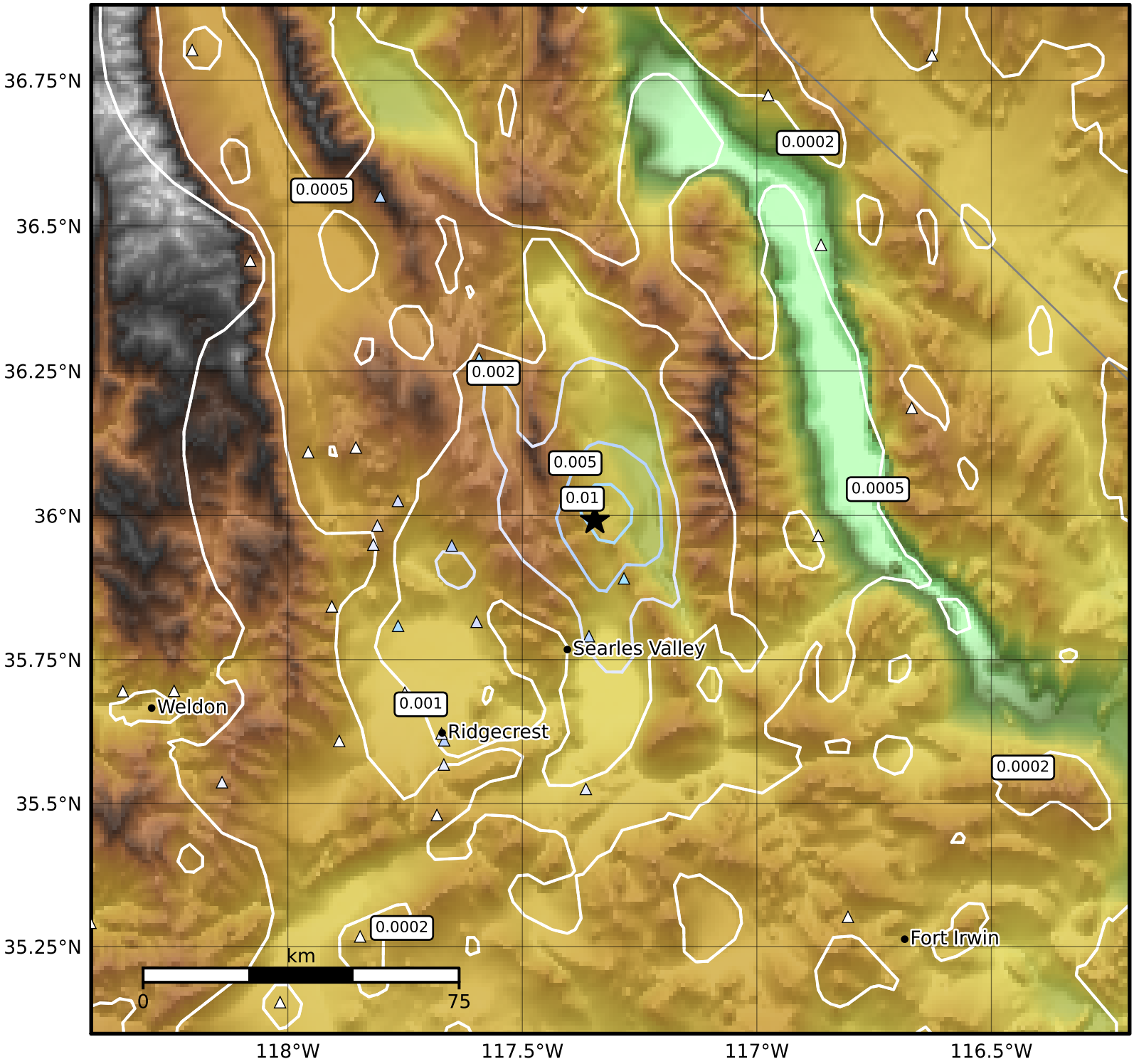

SA(3.0) (%g)	0.1	0.2	0.5	1	2	5	10	20	50

Scale based on Worden et al. (2012)
Version 5: Processed 2020-04-18T14:51:41Z

△ Seismic Instrument ○ Reported Intensity ★ Epicenter