Peak Ground Acceleration Map
USGS ShakeMap: 49 km NNE of Mammoth Lakes, California,
Apr 17, 2020 05:44:04 UTC M3.5 N38.05 W118.72 Depth: 7.8km ID:us70008y7k

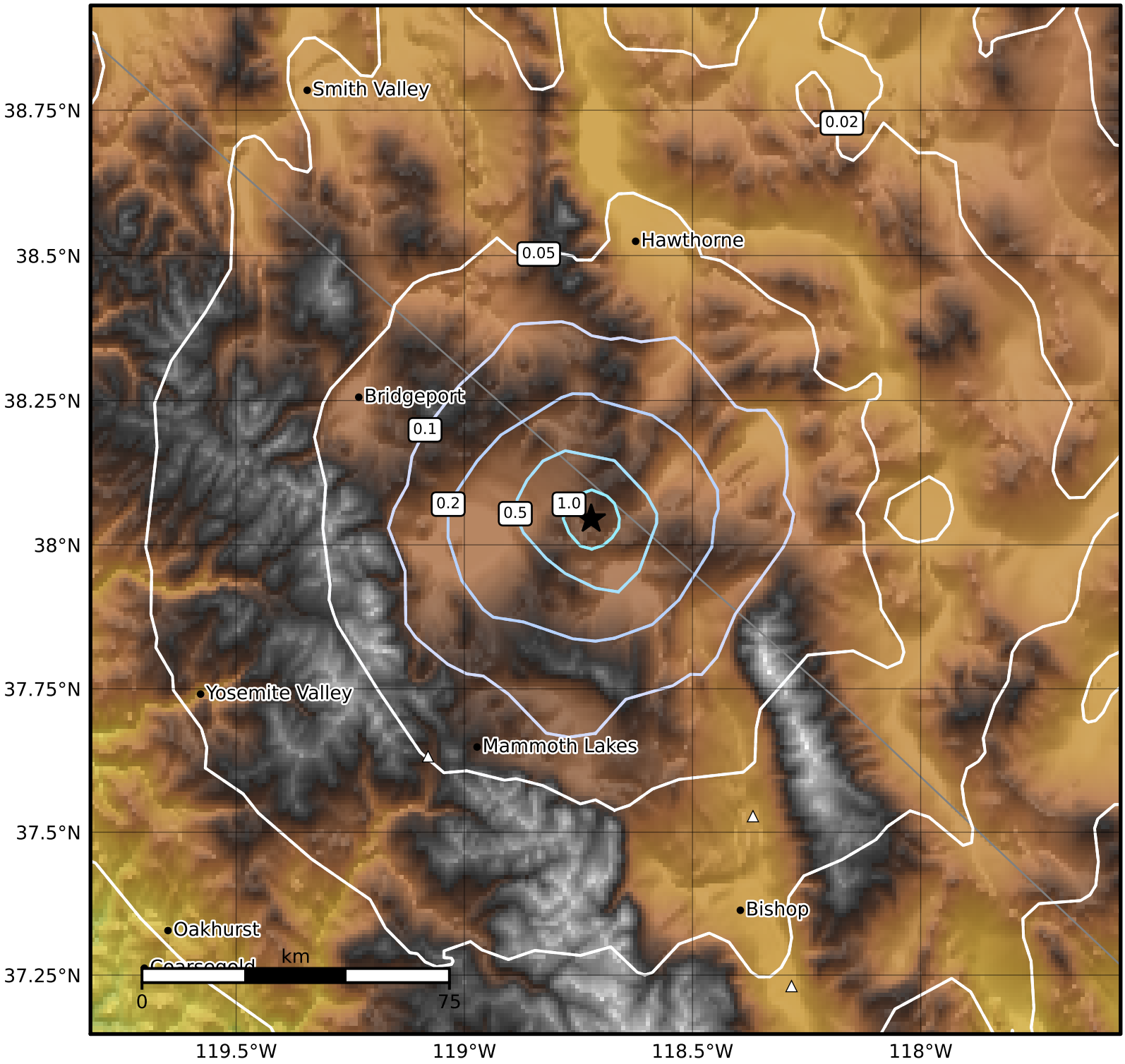

PGA (%g)	0.1	0.2	0.5	1	2	5	10	20	50	100	200

Scale based on Worden et al. (2012) Version 9: Processed 2020-04-18T18:43:50Z

△ Seismic Instrument ○ Reported Intensity ★ Epicenter