Peak Ground Velocity Map
USGS ShakeMap: 21 km N of Girdwood, Alaska,
Apr 16, 2020 14:14:39 UTC M4.0 N61.13 W149.22 Depth: 17.4km ID:us70008xjn

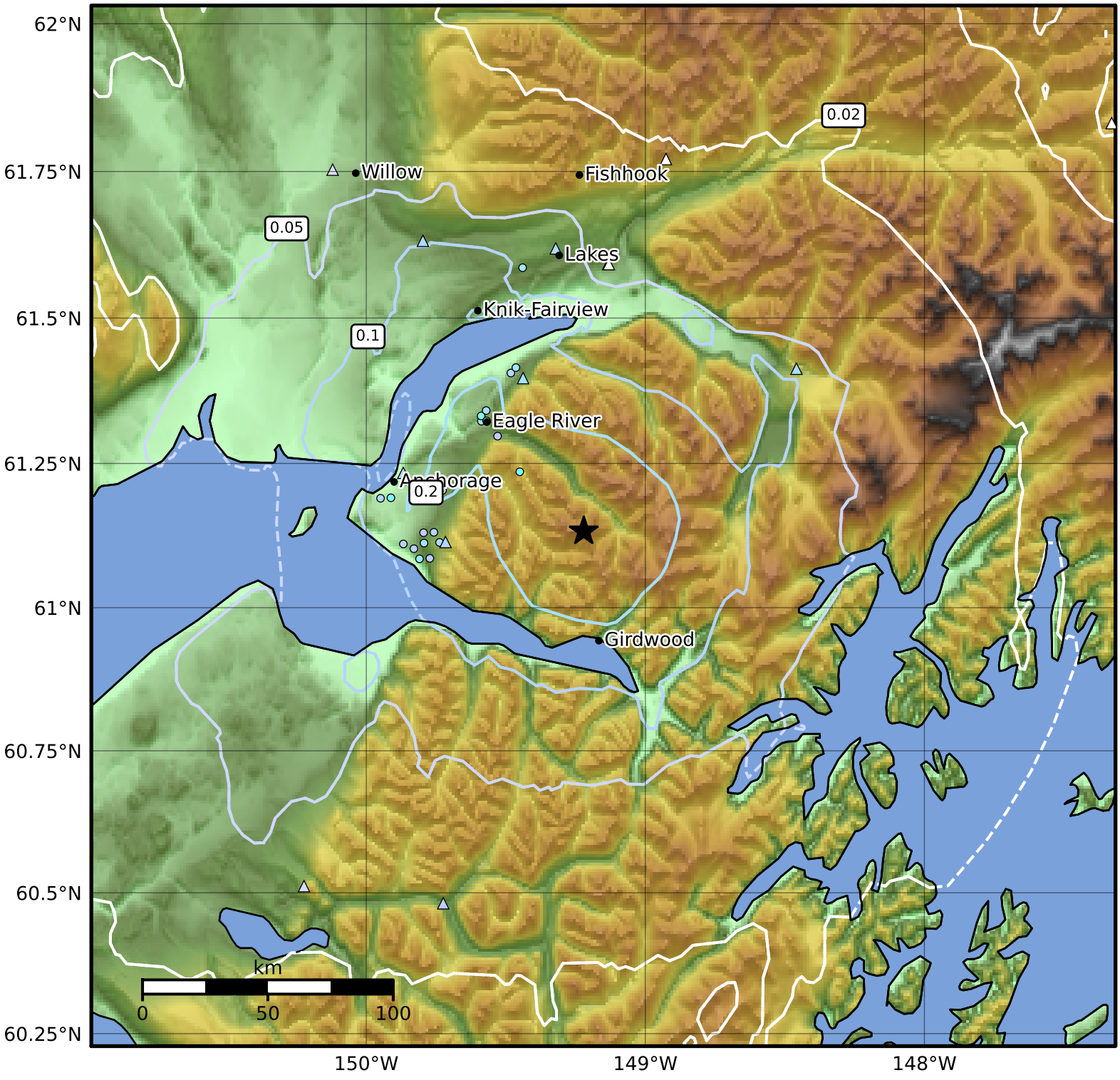

PGV (cm/s)	0.1	0.2	0.5	1	2	5	10	20	50	100	200

Scale based on Worden et al. (2012)

Version 9: Processed 2020-04-23T11:26:23Z

△ Seismic Instrument ○ Reported Intensity ★ Epicenter