Peak Ground Acceleration Map
USGS ShakeMap: 21 km N of Girdwood, Alaska,
Apr 16, 2020 14:14:39 UTC M4.0 N61.13 W149.22 Depth: 17.4km ID:us70008xjn

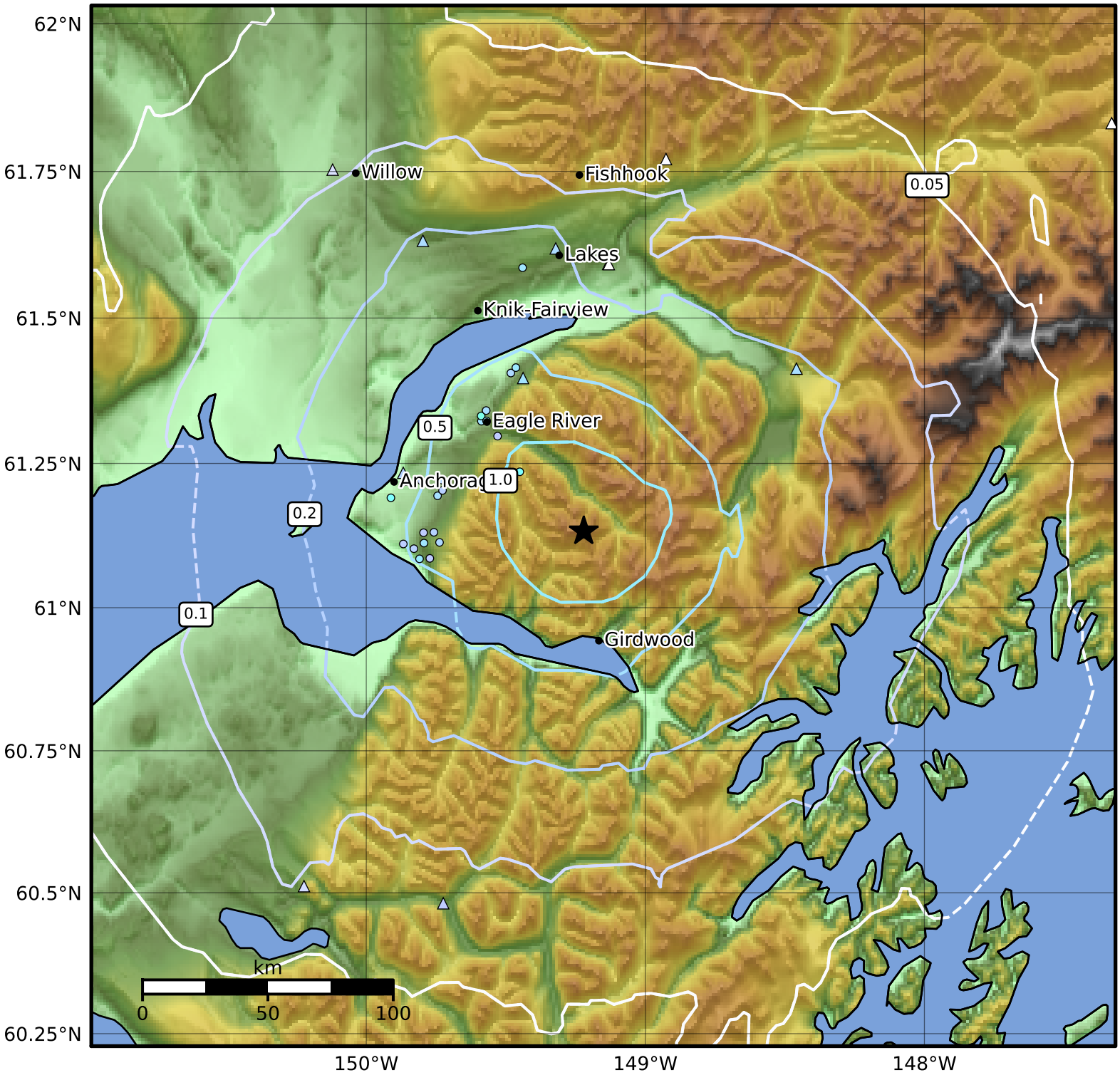


| PGA (%g) | 0.1 | 0.2 | 0.5 | 1 | 2 | 5 | 10 | 20 | 50 | 100 | 200 |
|---|---|---|---|---|---|---|---|---|---|---|---|

Scale based on Worden et al. (2012)
Version 7: Processed 2020-04-17T00:30:46Z

△ Seismic Instrument ○ Reported Intensity ★ Epicenter