Peak Ground Acceleration Map
USGS ShakeMap: 49 km NNE of Mammoth Lakes, California,
Apr 16, 2020 13:49:06 UTC M3.9 N38.05 W118.75 Depth: 0.3km ID:us70008xj7

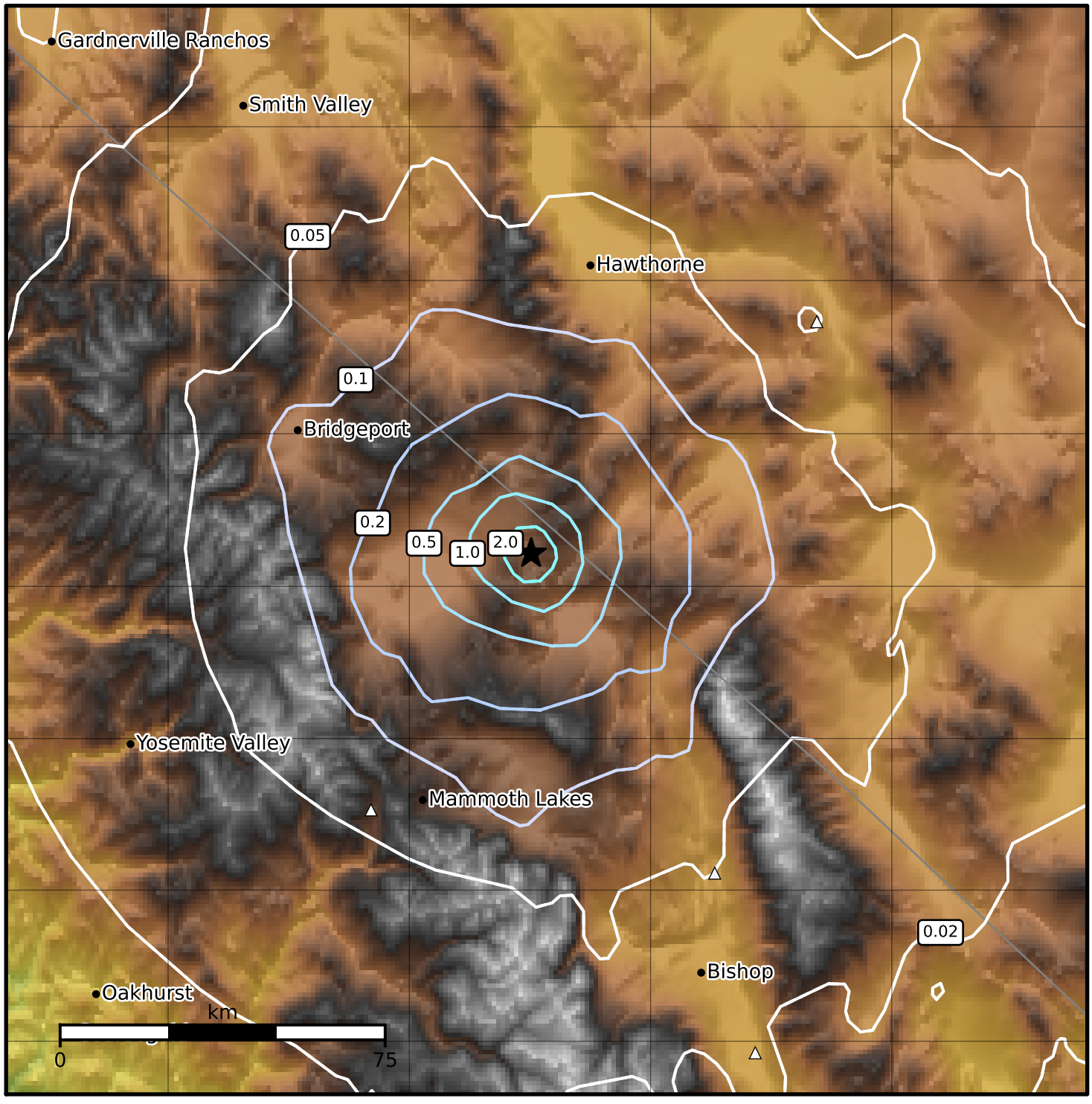

PGA (%g)	0.1	0.2	0.5	1	2	5	10	20	50	100	200

Scale based on Worden et al. (2012)
Version 9: Processed 2020-04-17T13:49:56Z

△ Seismic Instrument ○ Reported Intensity ★ Epicenter