Peak Ground Acceleration Map
USGS ShakeMap: 47 km NNE of Mammoth Lakes, California,
Apr 15, 2020 20:13:05 UTC M3.9 N38.04 W118.75 Depth: 9.0km ID:us70008x1h

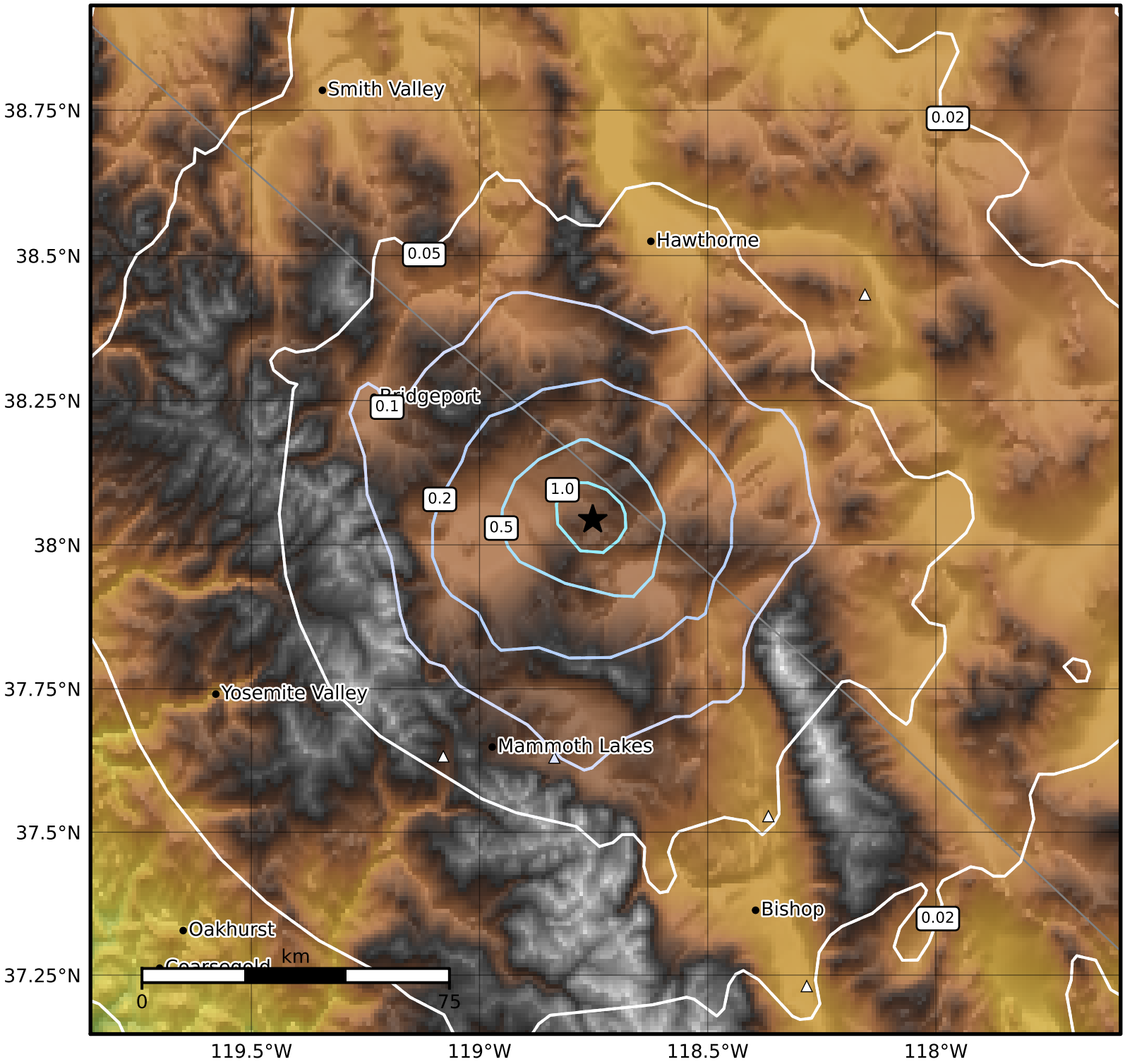

PGA (%g)	0.1	0.2	0.5	1	2	5	10	20	50	100	200

Scale based on Worden et al. (2012) Version 17: Processed 2020-04-22T17:14:11Z

△ Seismic Instrument ○ Reported Intensity ★ Epicenter