Peak Ground Velocity Map
USGS ShakeMap: 47 km NNE of Mammoth Lakes, California,
Apr 15, 2020 20:13:05 UTC M3.9 N38.05 W118.76 Depth: 8.7km ID:us70008x1h

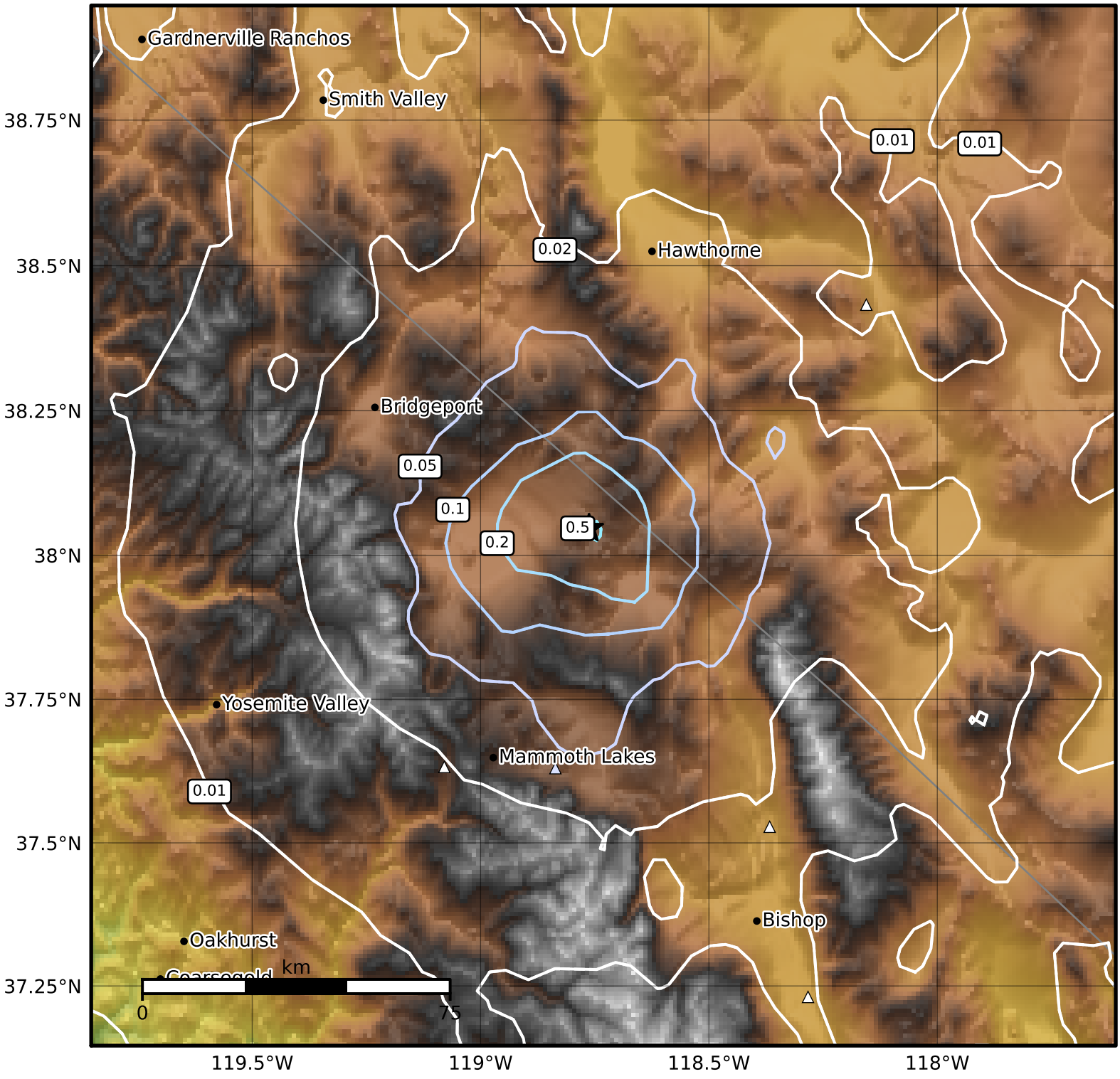

PGV (cm/s)	0.1	0.2	0.5	1	2	5	10	20	50	100	200

Scale based on Worden et al. (2012)

Version 14: Processed 2020-04-16T20:14:13Z

△ Seismic Instrument ○ Reported Intensity ★ Epicenter