Peak Ground Acceleration Map
USGS ShakeMap: 47 km NNE of Mammoth Lakes, California,
Apr 15, 2020 20:13:05 UTC M3.9 N38.05 W118.76 Depth: 8.7km ID:us70008x1h

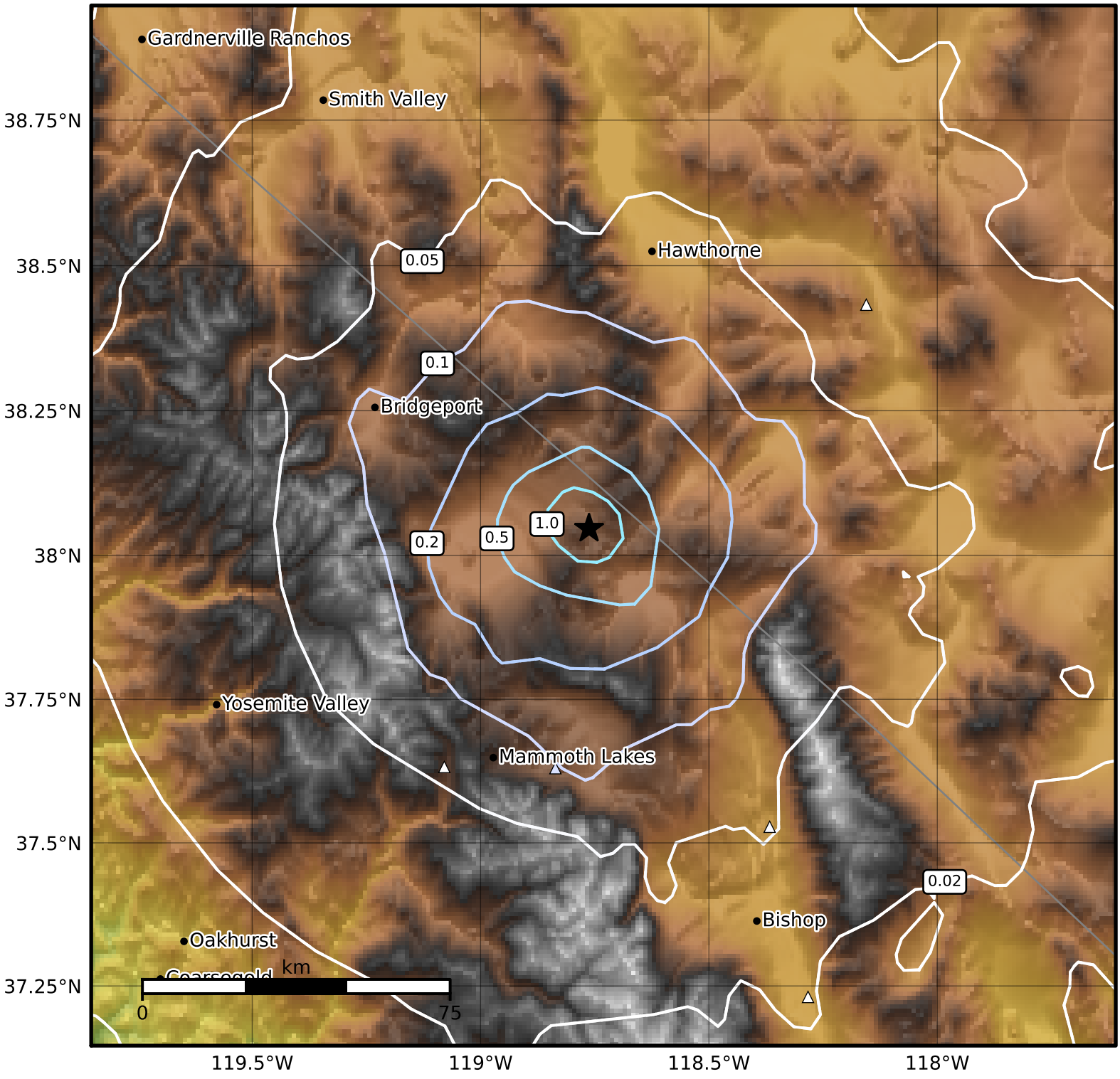

PGA (%g)	0.1	0.2	0.5	1	2	5	10	20	50	100	200

Scale based on Worden et al. (2012)
Version 11: Processed 2020-04-16T00:30:30Z

△ Seismic Instrument ○ Reported Intensity ★ Epicenter