Peak Ground Velocity Map
USGS ShakeMap: 46 km NNE of Mammoth Lakes, California,
Apr 11, 2020 21:36:45 UTC M3.8 N38.03 W118.76 Depth: 6.0km ID:us70008uar

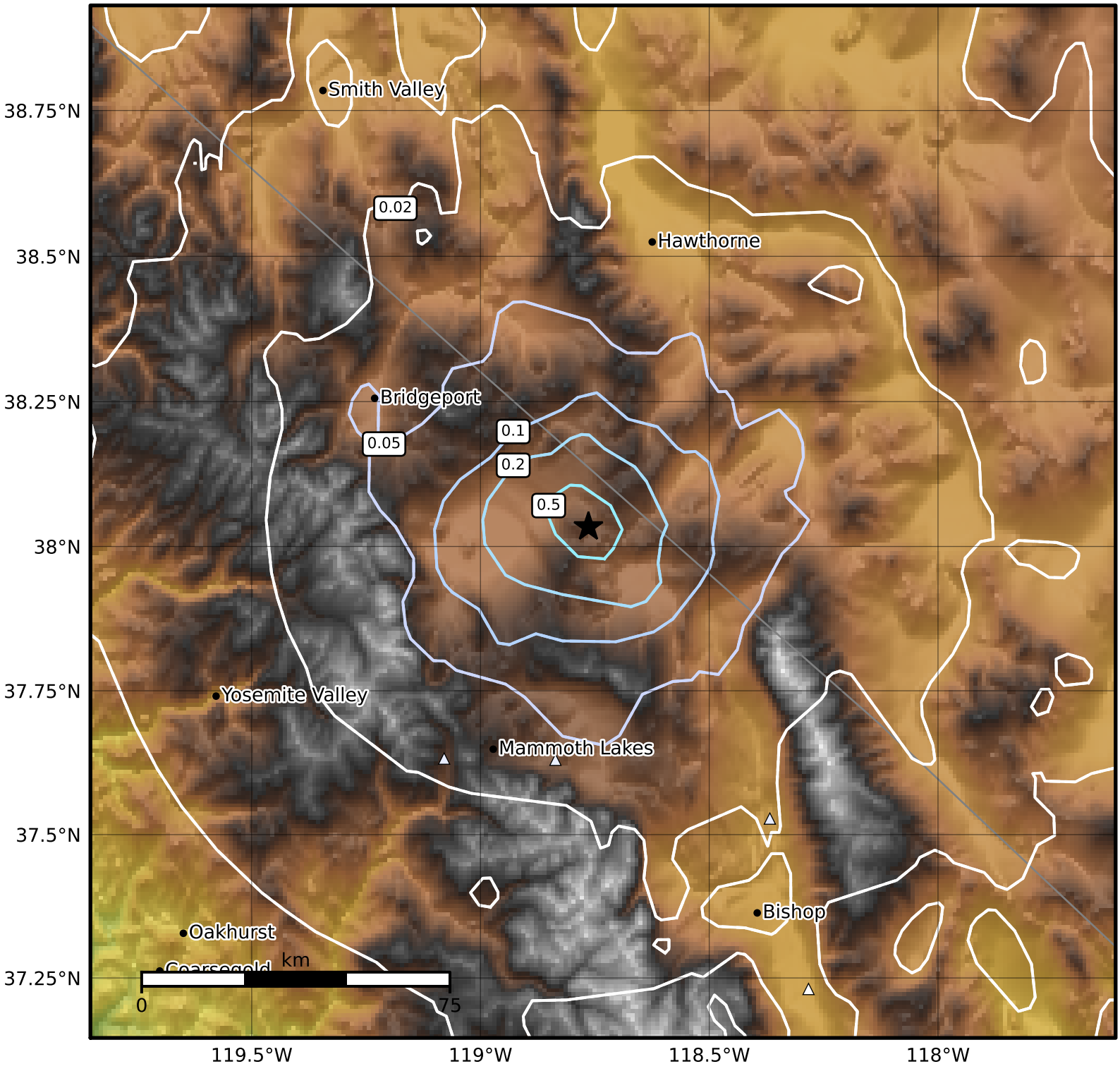

PGV (cm/s)	0.1	0.2	0.5	1	2	5	10	20	50	100	200

Scale based on Worden et al. (2012)
Version 16: Processed 2020-04-24T21:47:54Z

△ Seismic Instrument ○ Reported Intensity ★ Epicenter