Peak Ground Velocity Map
USGS ShakeMap: 76 km WSW of Challis, Idaho,
Apr 11, 2020 17:57:39 UTC M4.3 N44.32 W115.16 Depth: 13.2km ID:us70008u2r

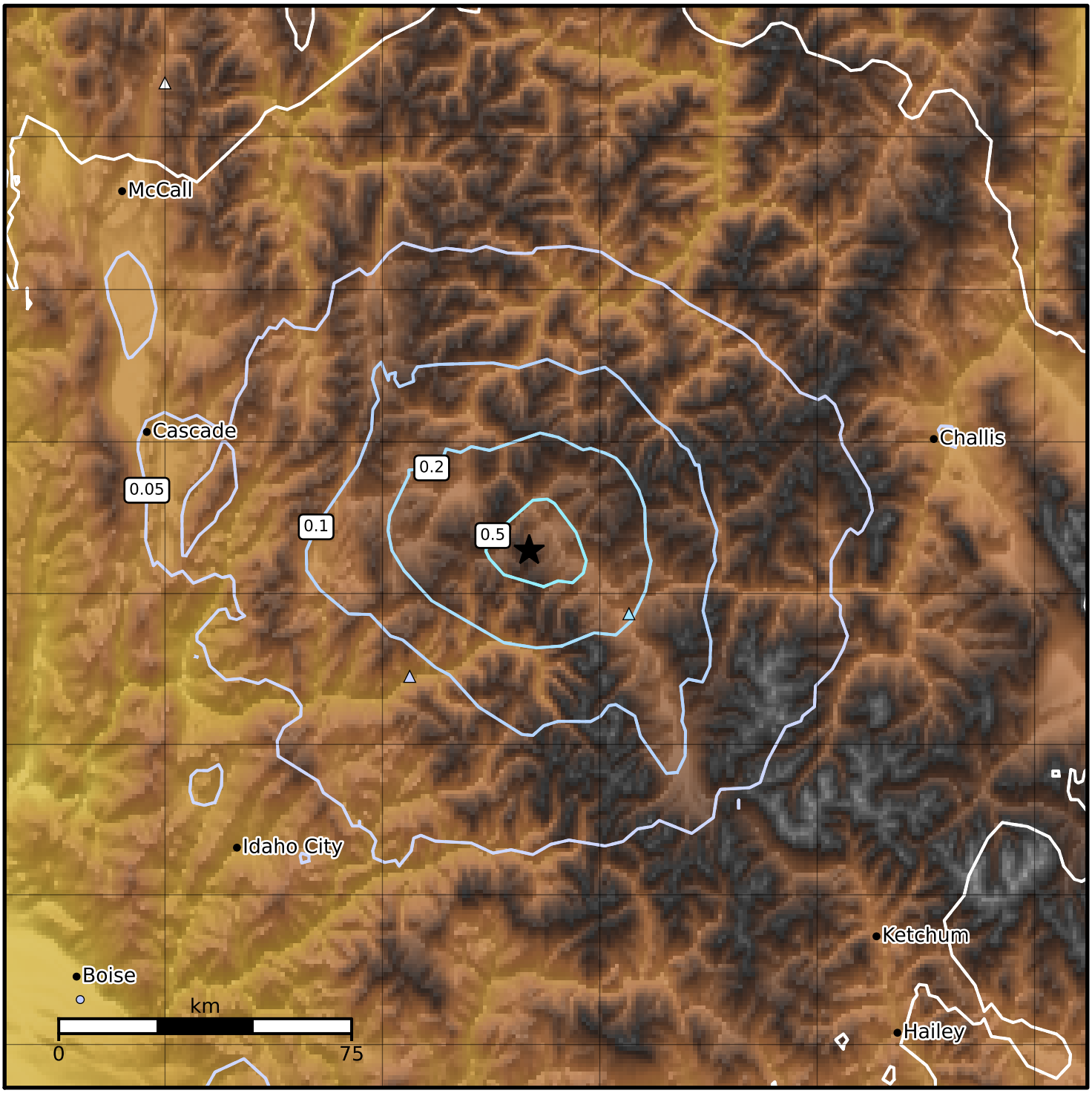

PGV (cm/s)	0.1	0.2	0.5	1	2	5	10	20	50	100	200

Scale based on Worden et al. (2012)

Version 6: Processed 2020-04-11T19:58:50Z

△ Seismic Instrument ○ Reported Intensity ★ Epicenter